



# FEIZY

2022/2023

Fine & Lifestyles Collections



2022 / 2023 Catalog

**F E I Z Y**

rugs that inspire

[feizy.com](https://www.feizy.com)



Spanning the globe, Feizy has been bringing show-stopping, award-winning products to an extensive range of customers for over 49 years. From Old World to New World and everywhere in between, we offer handmade, machine-made, and One-of-a-Kind rugs meticulously designed and handpicked to suit an eclectic, discerning, and dynamic world.

As this ever-changing world unfolds, we evolve with it, bringing newer collections showcasing the best in style, craftsmanship, innovation, and technology. The consumer demands such versatility and we deliver without compromising the integrity prevalent in the most exclusive to the most affordable of our offerings. The same passion for rug making that began in 1973 can be seen in every knot, every tuft, and every finish of our luxury Fine Collections as well as our more accessible Lifestyles Collections.

We warmly appreciate our partners who bring these exquisitely-crafted products to everyday lives both as home fashion and as long-treasured family heirlooms.

Sincerely,

John Feizy  
Founder and CEO  
Feizy Rugs

# FEIZY

[sales@feizy.com](mailto:sales@feizy.com) | 1.800.779.0877 | [feizy.com](http://feizy.com)



**A rug should not ground a room, it should elevate it.**

### **Products That Tell a Story**

The weaver's hands tie delicate knots across a loom in Varanasi, a wool pile is being hand-carved in Tianjin, and a power loom in Gaziantep weaves an intricate pattern rhythmically across the machine. These are the sights and sounds of both centuries-old and modern-day technology, each creating the products that will grace the showrooms of Feizy. These skilled craftsmen and technicians bring generations of expertise and historic tradition along with superior craftsmanship and innovation. Combined with our impeccable design sensibility, the rugs created become artistic statements that can make any consumer feel like a designer or even a world traveler!

### **People Behind Every Detail**

The type of product we create can only come from a highly motivated, imaginative, and knowledgeable corporate team in conjunction with top-notch domestic and overseas facilities committed to transforming our vision into reality. Insights into the latest design and color trends coupled with direct manufacturing capabilities and constant communication allow us to deliver a timely and inspired product. Feizy rugs stand out as a result of the attention to detail from every eye, heart, and hand that create them.

### **A Community Helping Communities**

In October of 1998, a school was created in partnership with the Child Care Foundation (CCF) in Attock, Pakistan. It was the first moment education had been available to the children of this weaving town comprised of refugees fleeing Afghanistan. Since then, Feizy has provided funds for books, uniforms, teachers' salaries, building construction and maintenance, and even the daily to-and-from transportation of the school's students. The school that now numbers close to 200 students, both boys and girls, has helped curb child labor in the small town by stressing the importance of learning and its impact on future life opportunities. Feizy never uses child labor and moreover, is committed as a company to eradicating it.

We also proudly support Feed My Starving Children (FMSC), a valuable, non-profit that provides nutritious meals to starving children locally, domestically, and internationally, as well as other local, national and international causes. Feizy cares about the communities in which we live and work. Please contact Justin Yeck: [jyeck@feizy.com](mailto:jyeck@feizy.com) for inquiries about Feizy's community involvement.



Dryden 8787F in Blue



# CONTENTS

---

8

FINE

Pages 8-223

226

HANDMADE

Pages 226-375

376

TUFTED

Pages 376-455

456

MACHINE-MADE

Pages 456-605

606

INDEX AND SUPPLEMENTS

Pages 606-635

## FINE COLLECTION

*The Fine Collection is comprised of the highest caliber, museum quality rugs in an array of decadent hues, textures and styles.*

*Each piece is a handmade work of art using opulent fibers and representing the impeccable craftsmanship synonymous with the Feizy brand.*







Gemma 6418F in Green/Beige

# FINE

---

Adira	10	Lanister	120
Anders	14	Leandra	126
Anoosha	20	Leif	132
Atarah	26	Lor	136
Banbury	32	Mambasa	142
Berwyn	36	Marabel	148
Bhatia	40	Mariell	156
Blanchard	46	Milson	162
Breel	52	Natalia	166
Brynn	60	Norah	170
Dalia	66	Noris	178
Dalia luxe	76	Olivier	184
Dyer	82	Ouray	188
Elanor	86	Reddington	194
Gemma	90	Salina	200
Gia	96	Siena	206
Hannah	104	St. Cloud	212
Harmon	108	Zander	218
Hayden	114		



Adira 6022L in Silver/Turquoise

# ADIRA

---

Construction	Hand-knotted
Materials	Wool and Viscose
Country	India

---

Size (US)	Size (International)
18" Sample	(0.46m x 0.46m)
2' x 3'	(0.61m x 0.91m)
7'9" x 9'9"	(2.36m x 2.97m)
8'6" x 11'6"	(2.59m x 3.51m)
9'6" x 13'6"	(2.90m x 4.11m)

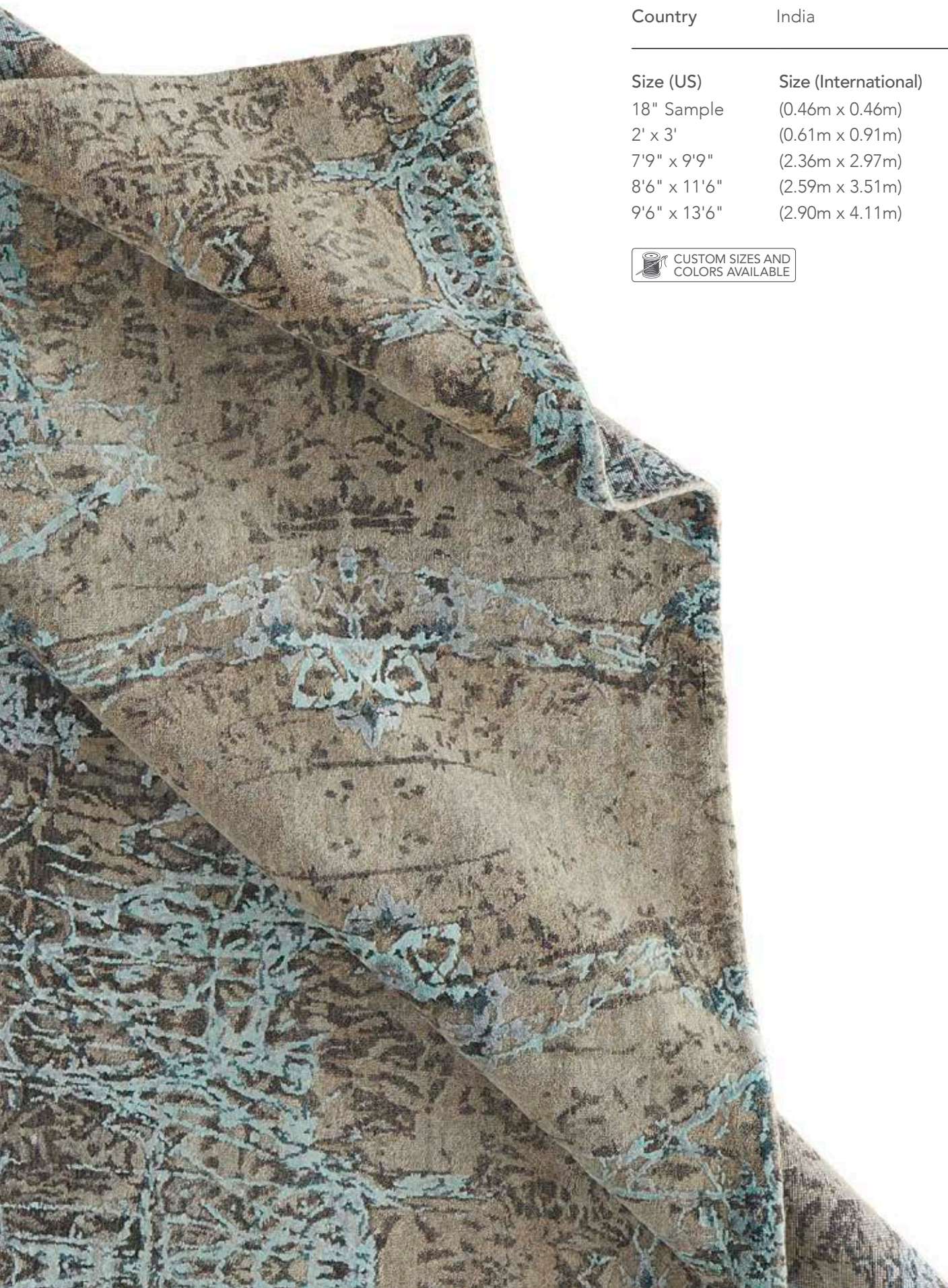



6039L Silver/Green ★



6022L Silver/Turquoise



Anders 6874F in Gray/Beige



# ANDERS

---

Construction	Hand-knotted
Materials	Wool
Country	India

---

Size (US)	Size (International)
18" Sample	(0.46m x 0.46m)
2' x 3'	(0.61m x 0.91m)
4' x 6'	(1.22m x 1.83m)
5'6" x 8'6"	(1.68m x 2.59m)
7'9" x 9'9"	(2.36m x 2.97m)
8'6" x 11'6"	(2.59m x 3.51m)
9'6" x 13'6"	(2.90m x 4.11m)
2'6" x 10' Runner	(0.76m x 3.05m)
8' Round	(2.44m x 2.44m)





6872F Charcoal ★



6873F Beige/Charcoal



6874F Gray/Beige



6875F Light Gray/Ivory



Anoosha 6205F in Red/Blue



# ANOOSHA

---

Construction	Hand-knotted
Materials	Wool
Country	India

---

Size (US)	Size (International)
2' x 3'	(0.61m x 0.91m)
3' x 5'	(0.91m x 1.52m)
4' x 6'	(1.22m x 1.83m)
5'6" x 8'6"	(1.68m x 2.59m)
7'9" x 9'9"	(2.36m x 2.97m)
8'6" x 11'6"	(2.59m x 3.51m)
9'6" x 13'6"	(2.90m x 4.11m)
11'6" x 15'	(3.51m x 4.57m)
11'6" x 17'6"	(3.51m x 5.33m)
2'6" x 8' Runner	(0.76m x 2.44m)
2'6" x 10' Runner	(0.76m x 3.05m)
2'6" x 12' Runner	(0.76m x 3.66m)
2'6" x 14' Runner	(0.76m x 4.27m)
8' Round	(2.44m x 2.44m)
10' Round	(3.05m x 3.05m)





6204F Red/Black ★





6204F Black/Rust



6204F Ivory/Rust



6205F Red/Blue



Atarah 6571F in Blue/Multi



# ATARAH

---

Construction	Hand-knotted
Materials	Wool
Country	India

---

Size (US)	Size (International)
18" Sample	(0.46m x 0.46m)
2' x 3'	(0.61m x 0.91m)
5'6" x 8'6"	(1.68m x 2.59m)
7'9" x 9'9"	(2.36m x 2.97m)
8'6" x 11'6"	(2.59m x 3.51m)
9'6" x 13'6"	(2.90m x 4.11m)
11'6" x 15'	(3.51m x 4.57m)
11'6" x 17'6"	(3.51m x 5.33m)
2'10" x 8' Runner	(0.86m x 2.44m)
2'10" x 10' Runner	(0.86m x 3.05m)
2'10" x 12' Runner	(0.86m x 3.66m)
9' Round	(2.74m x 2.74m)





6568F Multi ★



6569F Multi



6570F Multi





6571F Blue/Multi



Banbury 6069L in Aqua

# BANBURY

---

Construction	Hand-knotted
Materials	Silk and Wool
Country	India

---

Size (US)	Size (International)
18" Sample	(0.46m x 0.46m)
2' x 3'	(0.61m x 0.91m)
7'9" x 9'9"	(2.36m x 2.97m)
8'6" x 11'6"	(2.59m x 3.51m)
9'6" x 13'6"	(2.90m x 4.11m)
11'6" x 15'*	(3.51m x 4.57m)

\*Note: 11'6" x 15' is only available in design 6069L Aqua.





6070L Multi ★



6068L Gray/Gold



6069L Aqua\*



Berwyn in T6005 in Blue



# BERWYN

---

Construction	Hand-knotted
Materials	Wool
Country	India

---

Size (US)	Size (International)
18" Sample	(0.46m x 0.46m)
2' x 3'	(0.61m x 0.91m)
5'6" x 8'6"	(1.68m x 2.59m)
7'9" x 9'9"	(2.36m x 2.97m)
8'6" x 11'6"	(2.59m x 3.51m)
9'6" x 13'6"	(2.90m x 4.11m)



The Thom Filicia Home Collection for Feizy offers a stylish collection with a distinctively timely yet timeless perspective-- where refined mixes with raw, industrial plays against the organic, and color, material and texture are used in thoughtful ways to create a collection with a classic, tailored and sophisticated point of view.

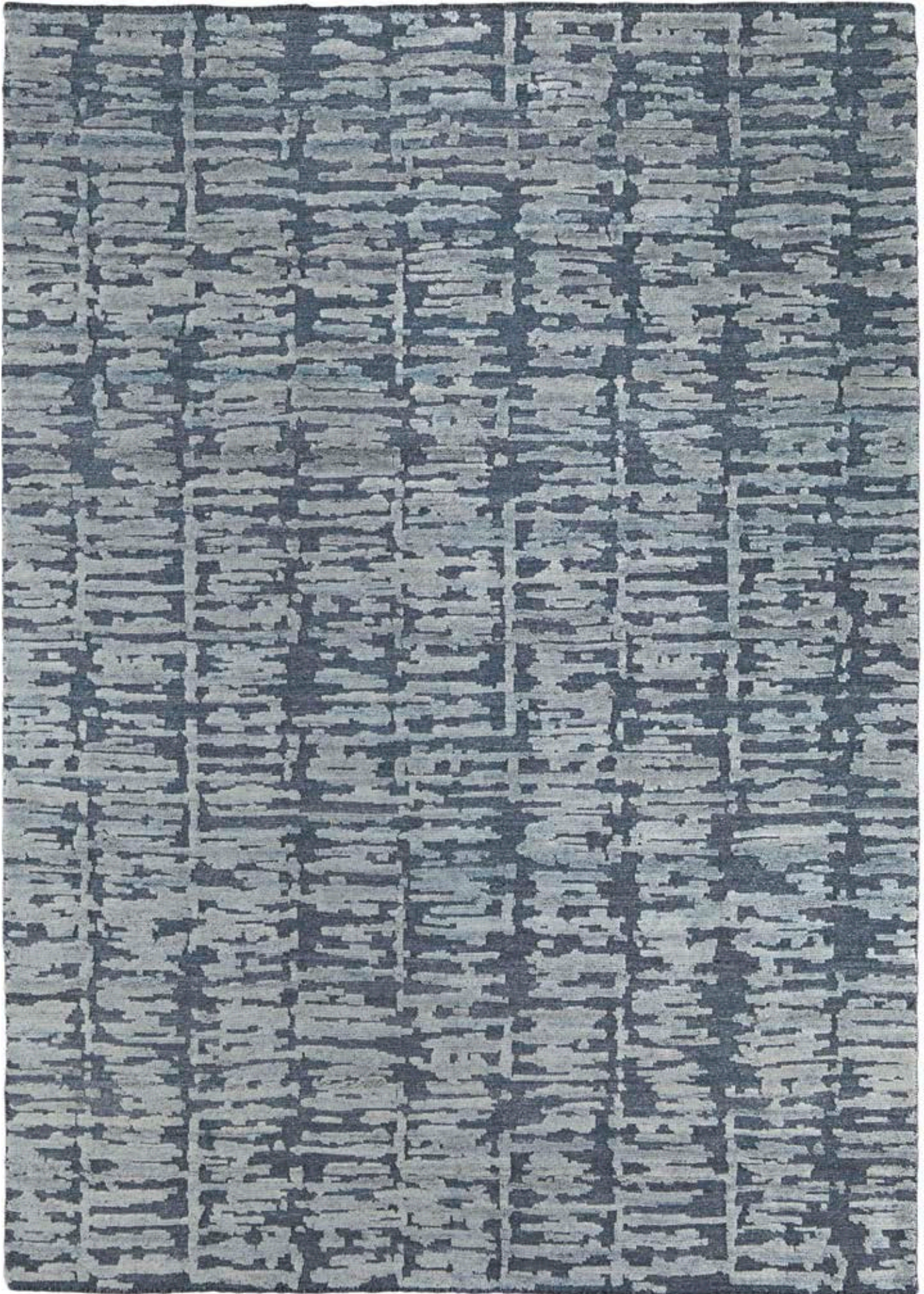

T6005 Blue





*Berwyn in T6005 in Blue*



Bhatia 6343F in Ivory/Ivory

# BHATIA

---

Construction	Hand-knotted
Materials	Wool
Country	India

---

Size (US)	Size (International)
18" Sample	(0.46m x 0.46m)
2' x 3'	(0.61m x 0.91m)
4' x 6'	(1.22m x 1.83m)
5'6" x 8'6"	(1.68m x 2.59m)
7'9" x 9'9"	(2.36m x 2.97m)
8'6" x 11'6"	(2.59m x 3.51m)
9'6" x 13'6"	(2.90m x 4.11m)
11'6" x 15'	(3.51m x 4.57m)
11'6" x 17'6"	(3.51m x 5.33m)
2'6" x 10' Runner	(0.76m x 3.05m)
2'6" x 14' Runner	(0.76m x 4.27m)
9' Round	(2.74m x 2.74m)





6561F Dark Gray/Multi ★



6343F Ivory/Ivory



6344F Ivory/Black



6344F Ivory/Medium Blue



6346F Dark Gray/Ivory



6346F Light Brown/Ivory



6559F Gray



Blanchard 6396F in Blue/Beige





# BLANCHARD

---

Construction	Hand-knotted
Materials	Wool
Country	India

---

Size (US)	Size (International)
18" Sample	(0.46m x 0.46m)
2' x 3'	(0.61m x 0.91m)
7'9" x 9'9"	(2.36m x 2.97m)
8'6" x 11'6"	(2.59m x 3.51m)
9'6" x 13'6"	(2.90m x 4.11m)
11'6" x 15'	(3.51m x 4.57m)

 CUSTOM SIZES AND  
COLORS AVAILABLE

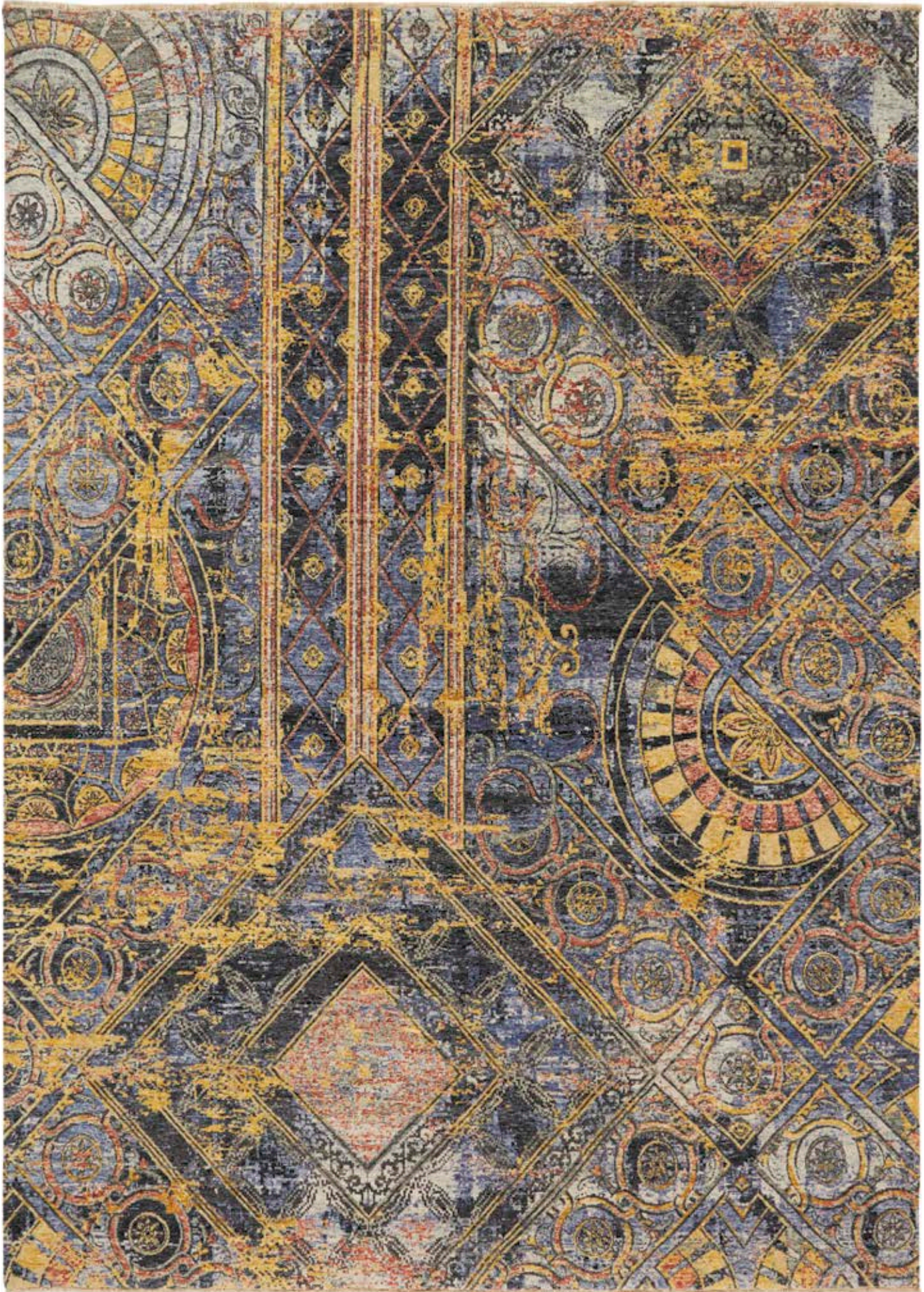

6396F Blue/Beige ★

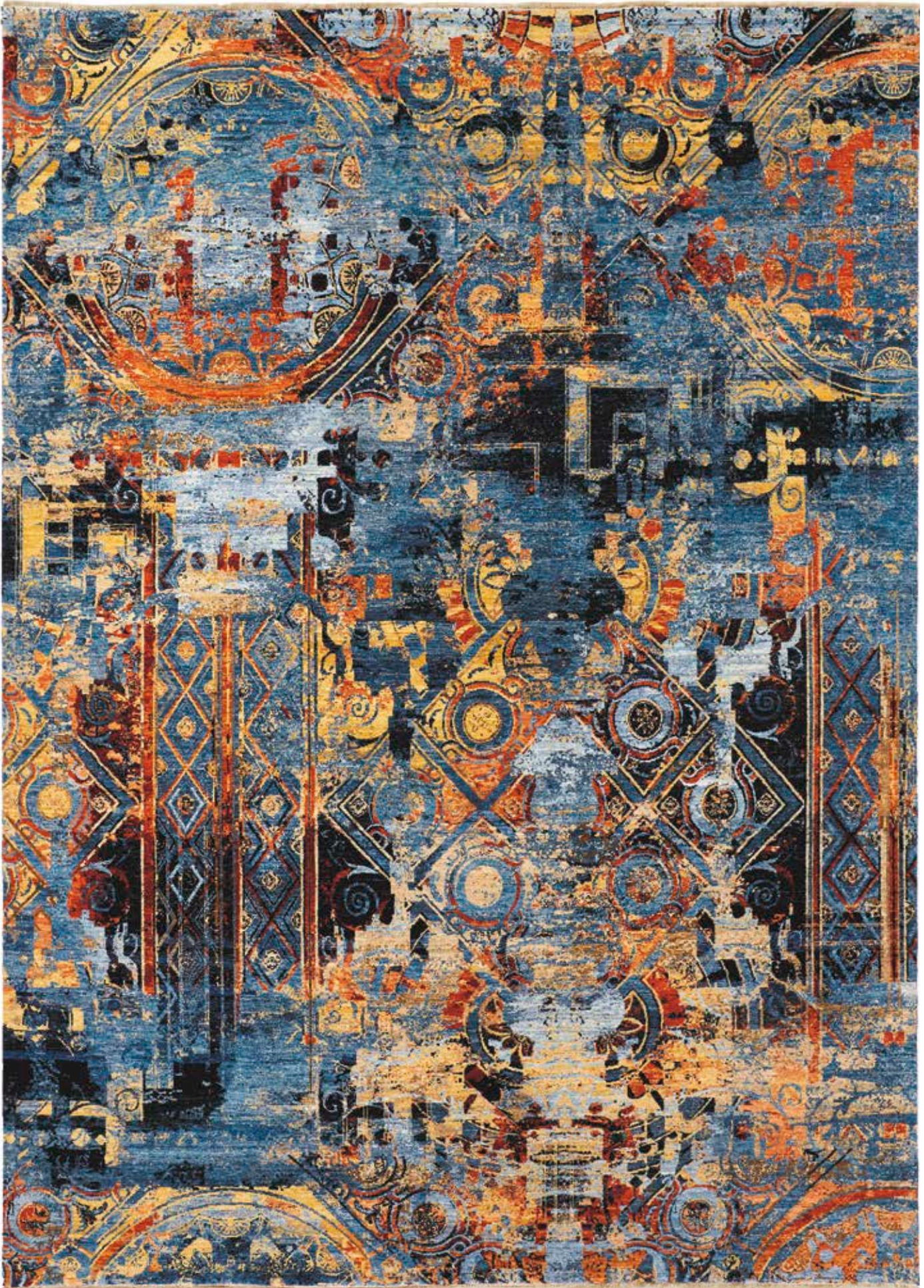

6509F Blue/Gold



6510F Beige/Gold

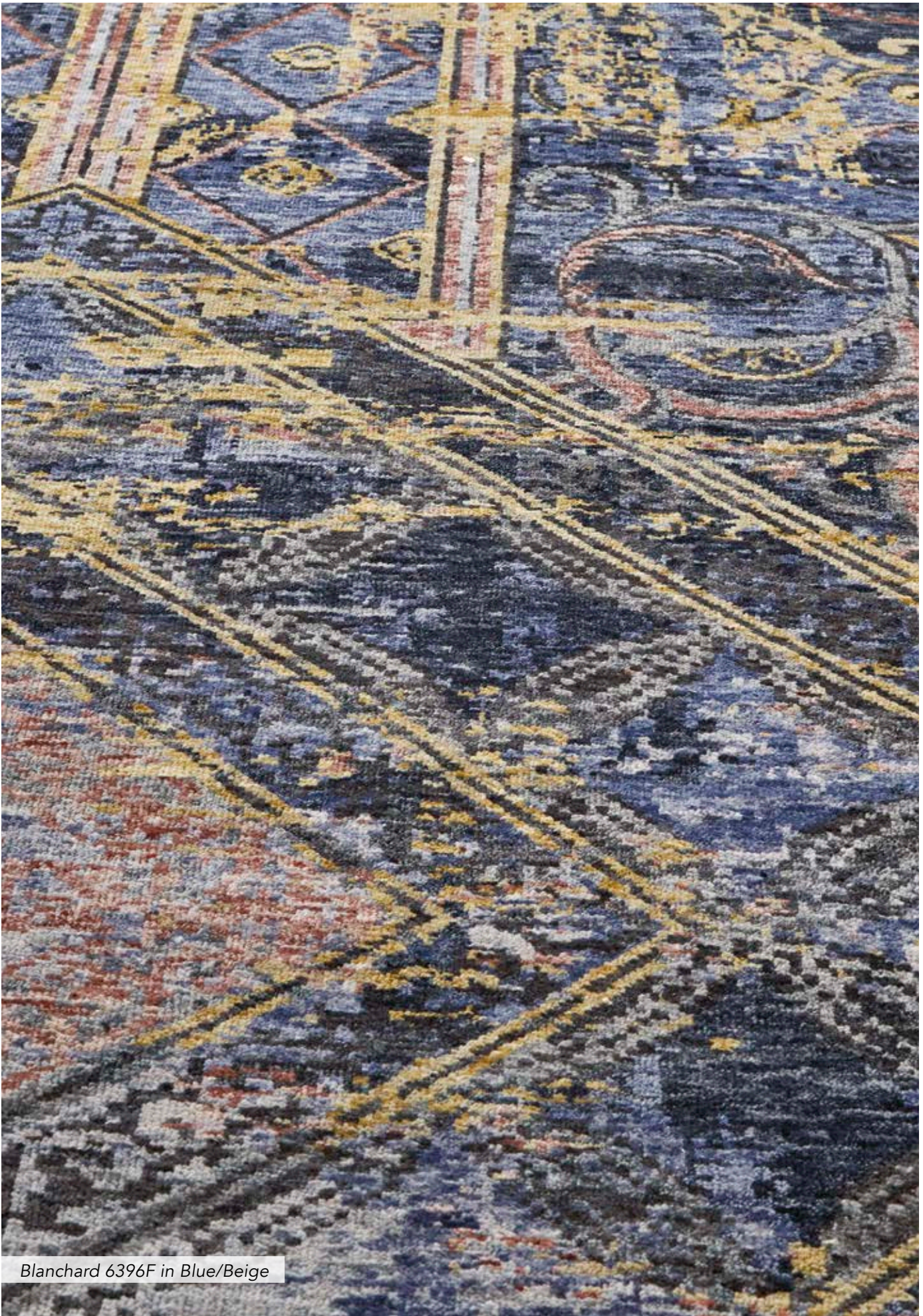

Blanchard 6396F in Blue/Beige





# BREEL

---

Construction	Hand-knotted
Materials	Silk and Wool
Country	India

---

Size (US)	Size (International)
18" Sample	(0.46m x 0.46m)
2' x 3'	(0.61m x 0.91m)
3'6" x 5'6"	(1.07m x 1.68m)
5'6" x 8'6"	(1.68m x 2.59m)
7'9" x 9'9"	(2.36m x 2.97m)
8'6" x 11'6"	(2.59m x 3.51m)
9'6" x 13'6"	(2.90m x 4.11m)
11'6" x 15'	(3.51m x 4.57m)

 CUSTOM SIZES AND  
COLORS AVAILABLE



6337F Gray/Brown ★





6347F Blush/Multi



6347F Light Blue



6348F Berry



6350F Sage



6808F Gray/Multi

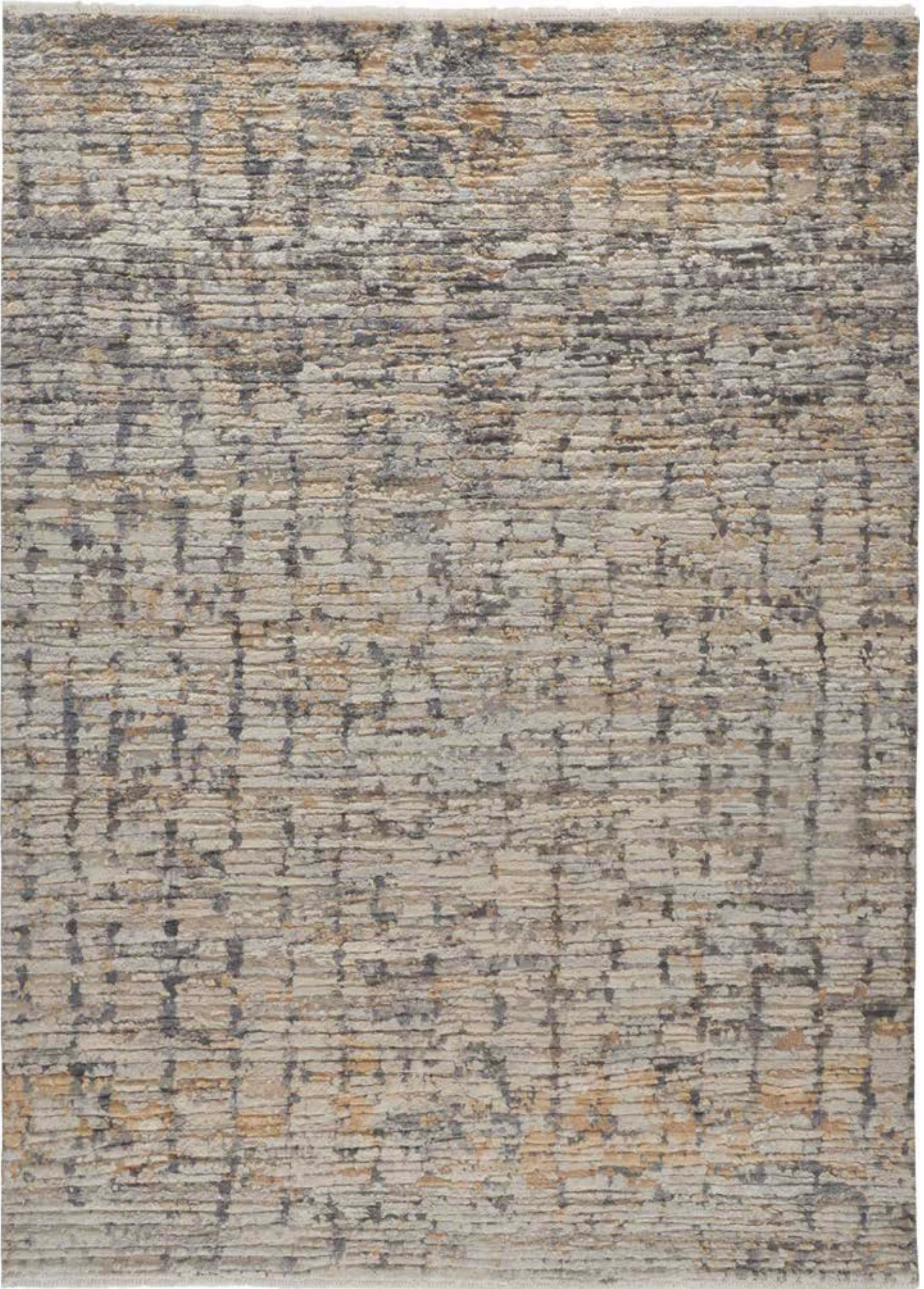

6814F Gray/Gold



Breel 6348F in Berry



Brynn 6298F in Blue



# BRYNN

---

Construction	Hand-knotted
Materials	Viscose
Country	India

---

Size (US)	Size (International)
18" Sample	(0.46m x 0.46m)
2' x 3'	(0.61m x 0.91m)
5'6" x 8'6"	(1.68m x 2.59m)
7'9" x 9'9"	(2.36m x 2.97m)
8'6" x 11'6"	(2.59m x 3.51m)
9'6" x 13'6"	(2.90m x 4.11m)
11'6" x 15'	(3.51m x 4.57m)



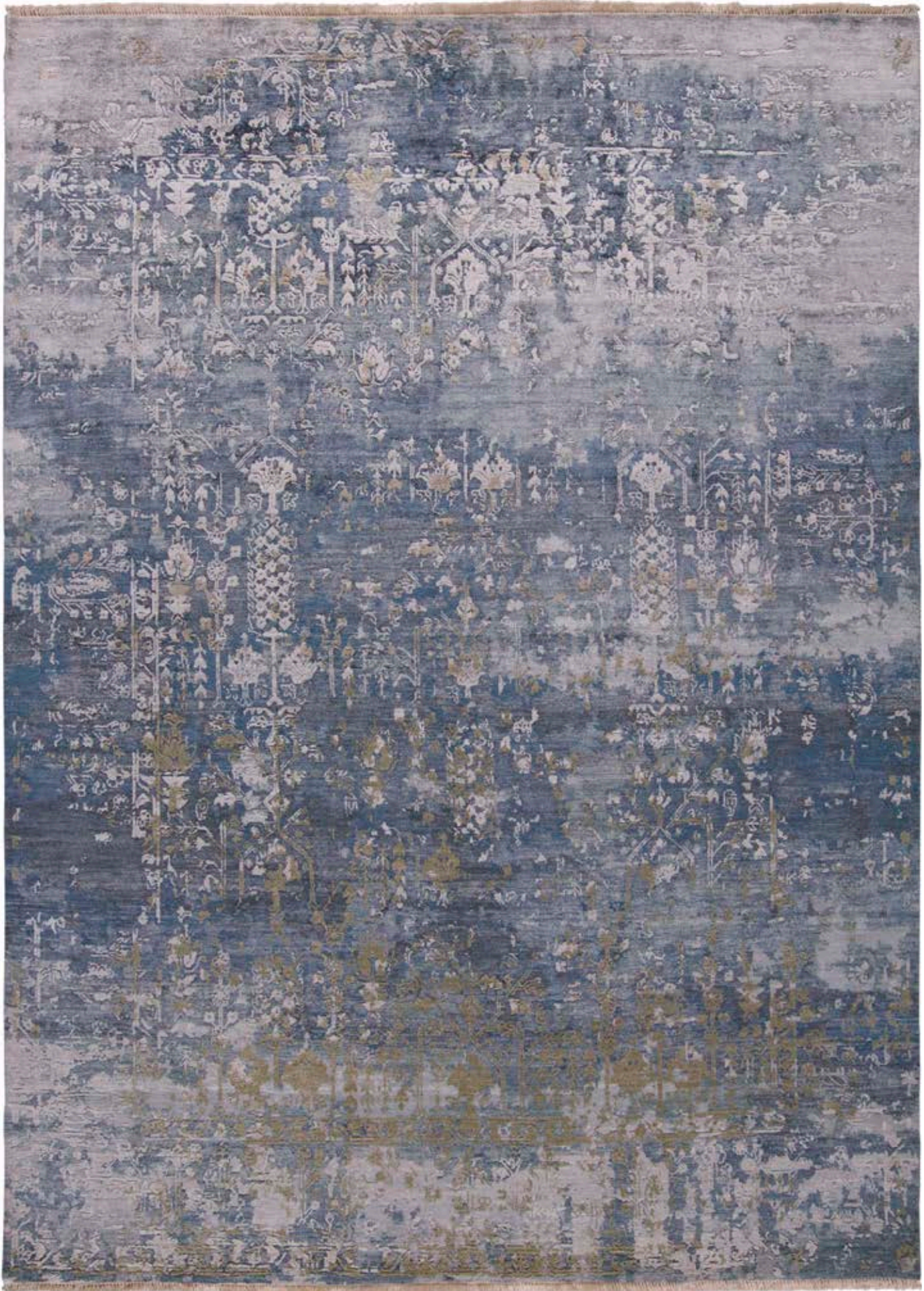

6297F Blue/Gold ★





6297F Gray/Silver



6298F Blue



6299F Blue/Silver



Dalia 6370F in Multi

# DALIA

Construction	Hand-knotted
Materials	Wool
Country	India

Size (US)	Size (International)
18" Sample	(0.46m x 0.46m)
2' x 3'	(0.61m x 0.91m)
4' x 6'	(1.22m x 1.83m)
5'6" x 8'6"	(1.68m x 2.59m)
7'9" x 9'9"	(2.36m x 2.97m)
8'6" x 11'6"	(2.59m x 3.51m)
9'6" x 13'6"	(2.90m x 4.11m)
11'6" x 15'	(3.51m x 4.57m)

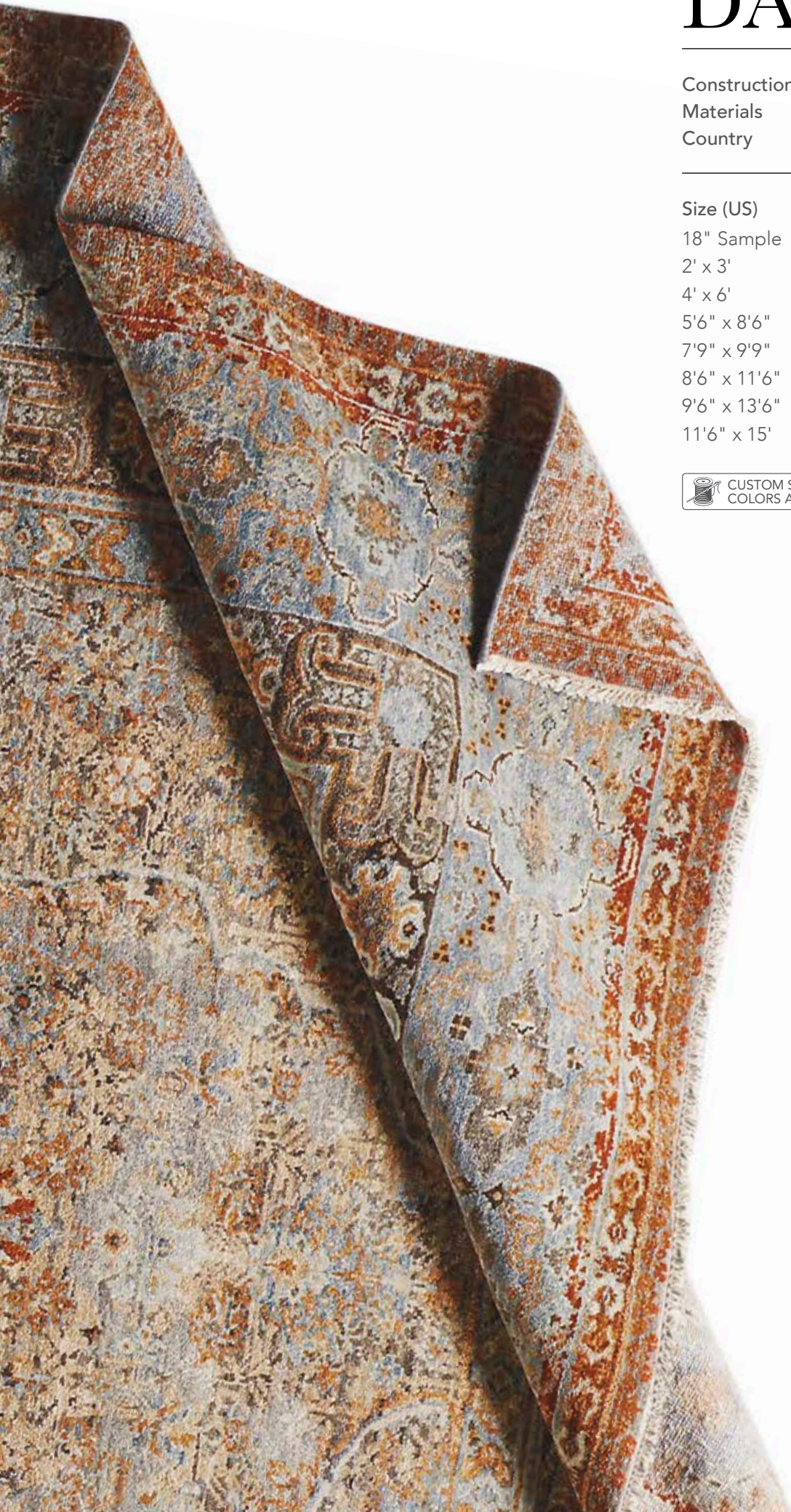



6370F Gold ★

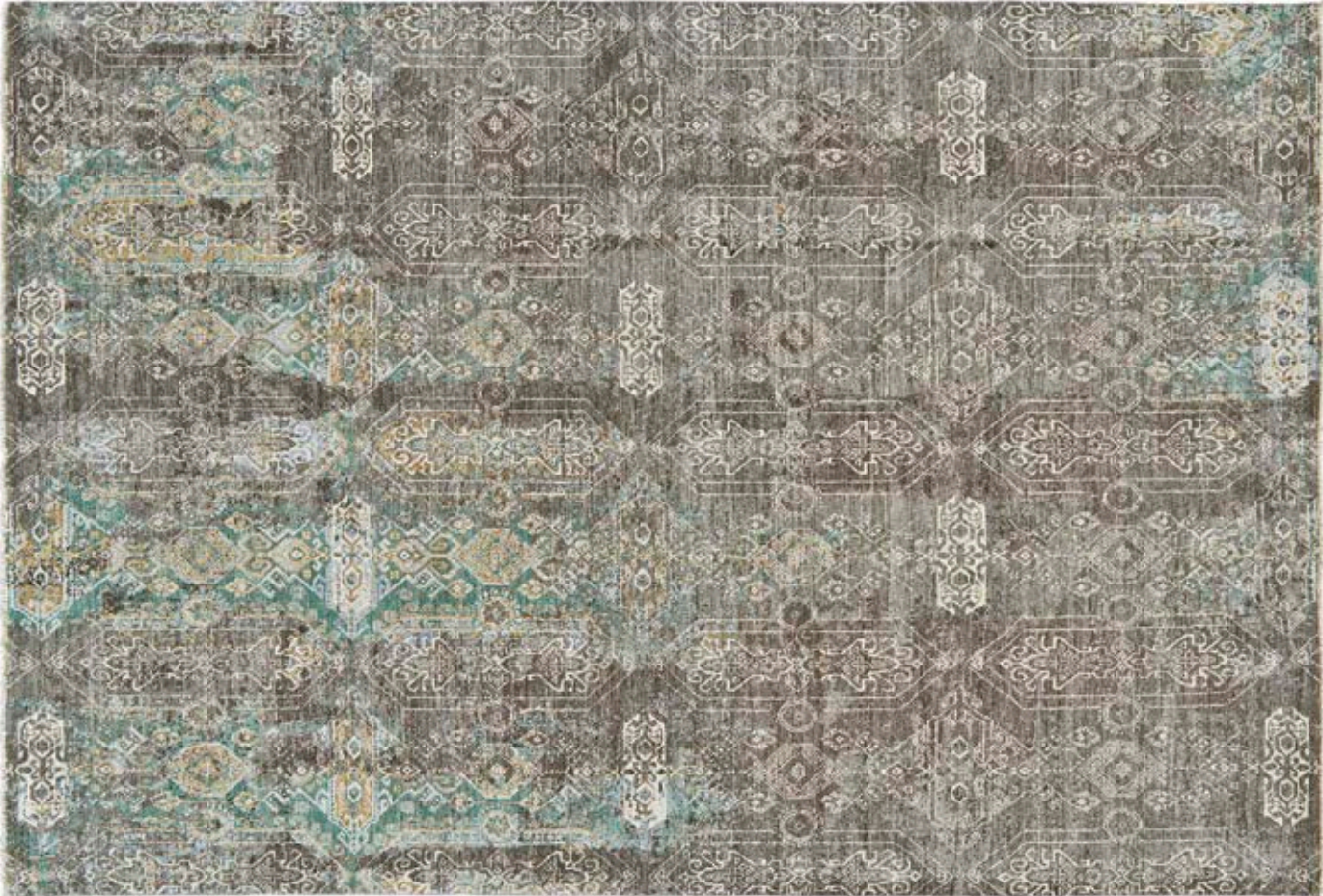

6352F Earth



6354F Steel



6355F Pacific



6356F Mist





6357F Azure



6359F Storm



6368F Rust



6370F Multi



6377F Sandstone



6382F Dawn



6383F Frosted Gold



6384F Fog



Dalia 6370F in Multi



Dalia Luxe 6370F in Blue/Multi

# DALIA LUXE

---

Construction Hand-knotted  
Materials Wool  
Country India

---

Size (US)	Size (International)
18" Sample	(0.46m x 0.46m)
2' x 3'	(0.61m x 0.91m)
5'6" x 8'6"	(1.68m x 2.59m)
7'9" x 9'9"	(2.36m x 2.97m)
8'6" x 11'6"	(2.59m x 3.51m)
9'6" x 13'6"	(2.90m x 4.11m)
11'6" x 15'	(3.51m x 4.57m)
11'6" x 17'6"	(3.51m x 5.33m)





6370F Blue/Multi ★





6370F Beige/Multi



6382F Pink/Multi



6382F Yellow/Multi



6383F Gray/Multi



6384F Green/Multi



6384F Orange/Multi



Dyer 6009L in Blue

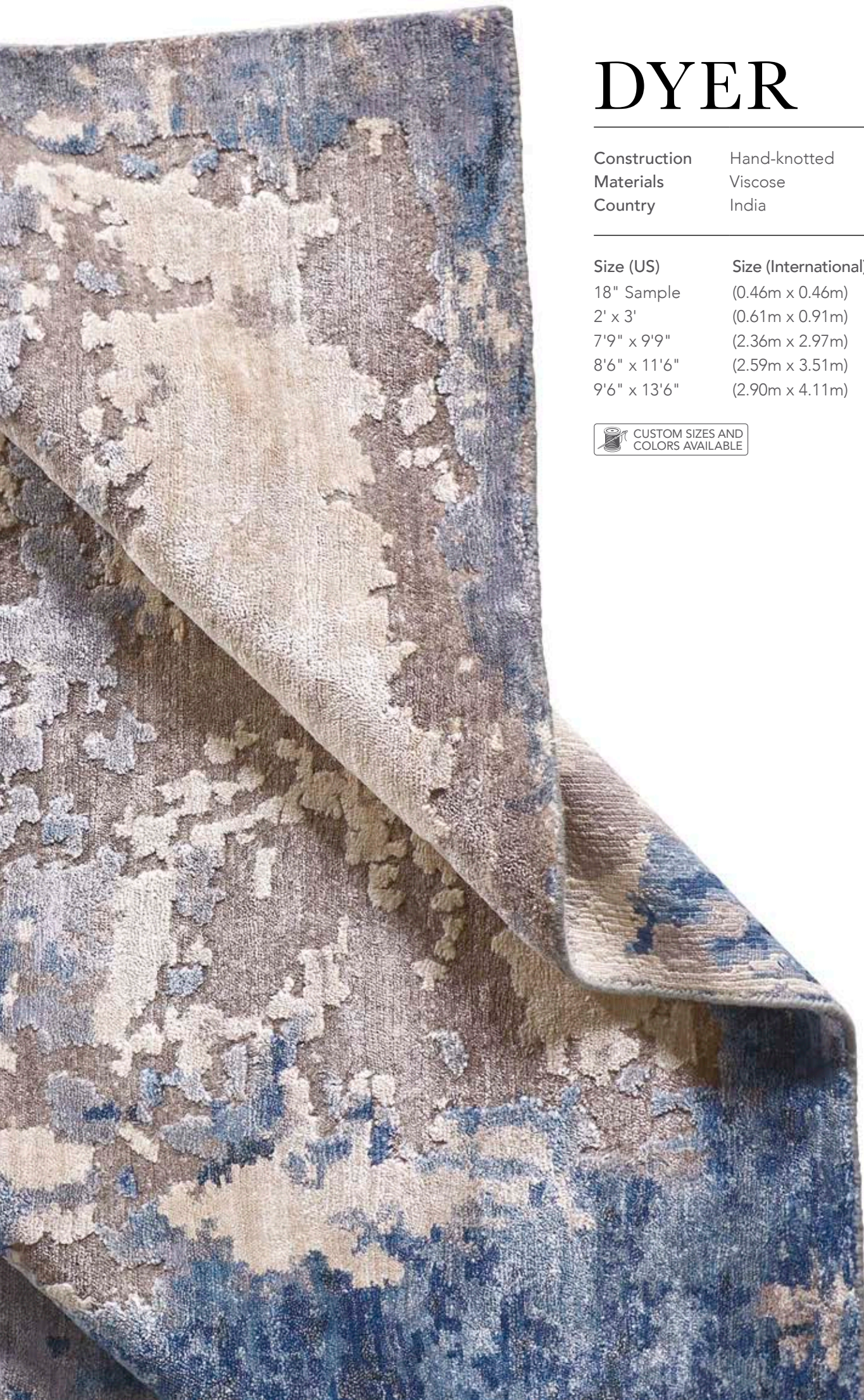

# DYER

---

Construction	Hand-knotted
Materials	Viscose
Country	India

---

Size (US)	Size (International)
18" Sample	(0.46m x 0.46m)
2' x 3'	(0.61m x 0.91m)
7'9" x 9'9"	(2.36m x 2.97m)
8'6" x 11'6"	(2.59m x 3.51m)
9'6" x 13'6"	(2.90m x 4.11m)





6010L Ivory/Ivory ★



6009L Blue





# ELANOR

---

Construction	Hand-knotted
Materials	Wool
Country	India

---

Size (US)	Size (International)
18" Sample	(0.46m x 0.46m)
2' x 3'	(0.61m x 0.91m)
7'9" x 9'9"	(2.36m x 2.97m)
8'6" x 11'6"	(2.59m x 3.51m)
9'6" x 13'6"	(2.90m x 4.11m)
11'6" x 15'	(3.51m x 4.57m)





6481F Blue/Multi ★



6482F Red/Multi

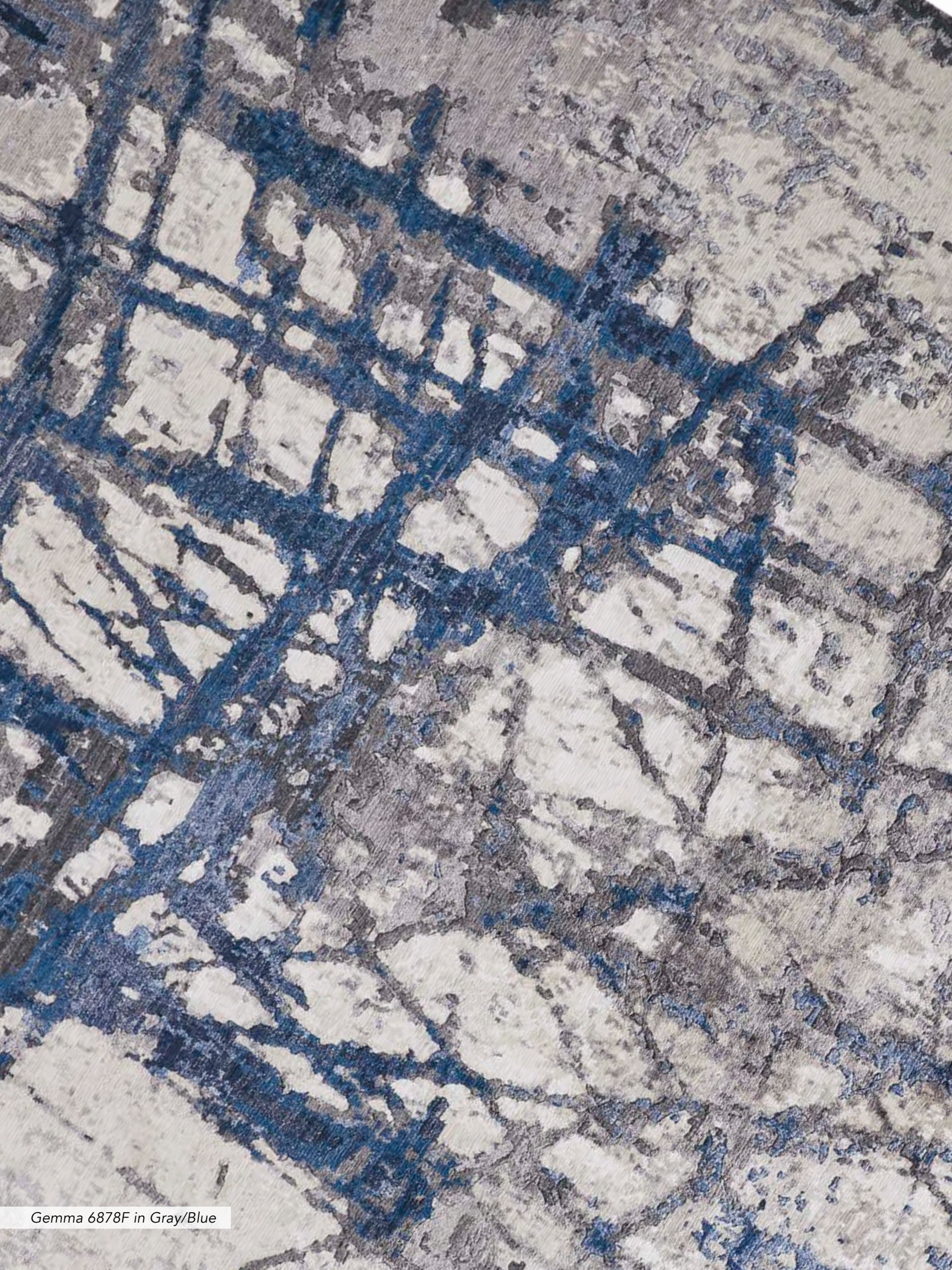

Gemma 6878F in Gray/Blue

# GEMMA

---

Construction	Hand-knotted
Materials	Viscose and Wool
Country	India

---

Size (US)	Size (International)
18" Sample	(0.46m x 0.46m)
2' x 3'	(0.61m x 0.91m)
5'6" x 8'6"	(1.68m x 2.59m)
7'9" x 9'9"	(2.36m x 2.97m)
8'6" x 11'6"	(2.59m x 3.51m)
9'6" x 13'6"	(2.90m x 4.11m)





6878F Gray/Blue ★



6418F Green/Beige



6465F Blue/Green



6876F Blue





6880F Magenta/Multi



Gia 6492F in Gold/Multi

# GIA

---

Construction	Hand-knotted
Materials	Viscose and Wool
Country	India

---

Size (US)	Size (International)
18" Sample	(0.46m x 0.46m)
2' x 3'	(0.61m x 0.91m)
5'6" x 8'6"	(1.68m x 2.59m)
7'9" x 9'9"	(2.36m x 2.97m)
8'6" x 11'6"	(2.59m x 3.51m)
9'6" x 13'6"	(2.90m x 4.11m)
11'6" x 15'	(3.51m x 4.57m)
11'6" x 17'6"	(3.51m x 5.33m)





6489F Gray/Multi ★



6490F Multi



6491F Blue



6492F Gold/Multi



6494F Beige/Multi



6937F Purple/Multi



6939F Ivory



6946F Blue/Orange



6953F Multi/Gray





*Gia 6492F in Gold/Multi*



Hannah 6055L in Gray/Blue

# HANNAH

---

Construction	Hand-knotted
Materials	Wool and Silk
Country	India

---

Size (US)	Size (International)
18" Sample	(0.46m x 0.46m)
2' x 3'	(0.61m x 0.91m)
7'9" x 9'9"	(2.36m x 2.97m)
8'6" x 11'6"	(2.59m x 3.51m)
9'6" x 13'6"	(2.90m x 4.11m)
11'6" x 15'*	(3.51m x 4.57m)

\*Note: 11'6" x 15' is only available in designs 6951F in Ivory/Blue.





6055L Gray/Blue ★



6951F Ivory/Blue\*



Harmon 6897F in Gray/Rust

# HARMON

---

Construction	Hand-knotted
Materials	Wool
Country	India

---

Size (US)	Size (International)
18" Sample	(0.46m x 0.46m)
2' x 3'	(0.61m x 0.91m)
7'9" x 9'9"	(2.36m x 2.97m)
8'6" x 11'6"	(2.59m x 3.51m)
9'6" x 13'6"	(2.90m x 4.11m)
11'6" x 15'	(3.51m x 4.57m)



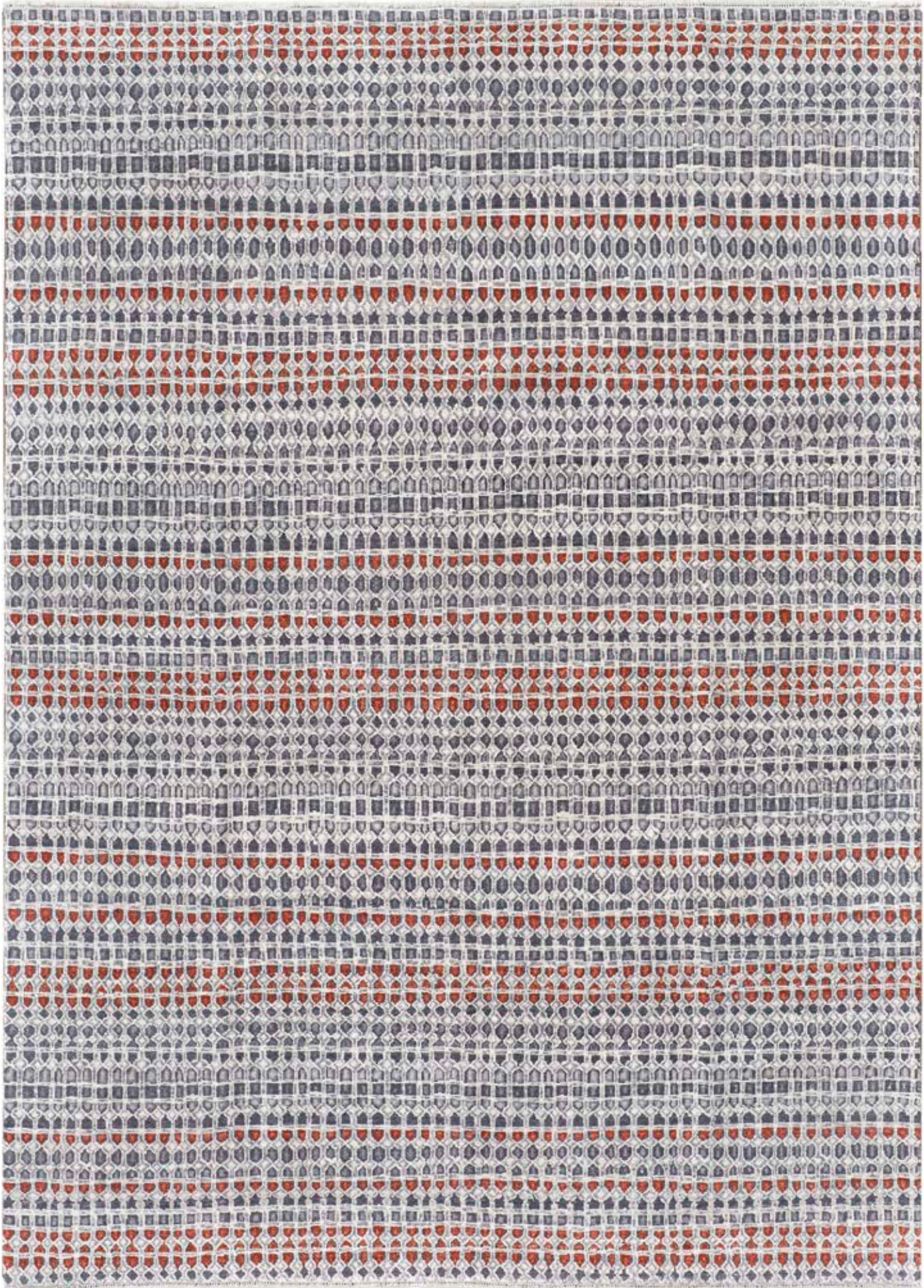

6897F Gray/Rust ★





6898F Blue



6898F Charcoal/Multi



6898F Gray/Blue



6898F Light Gray/Rust



6908F Tan/Gold

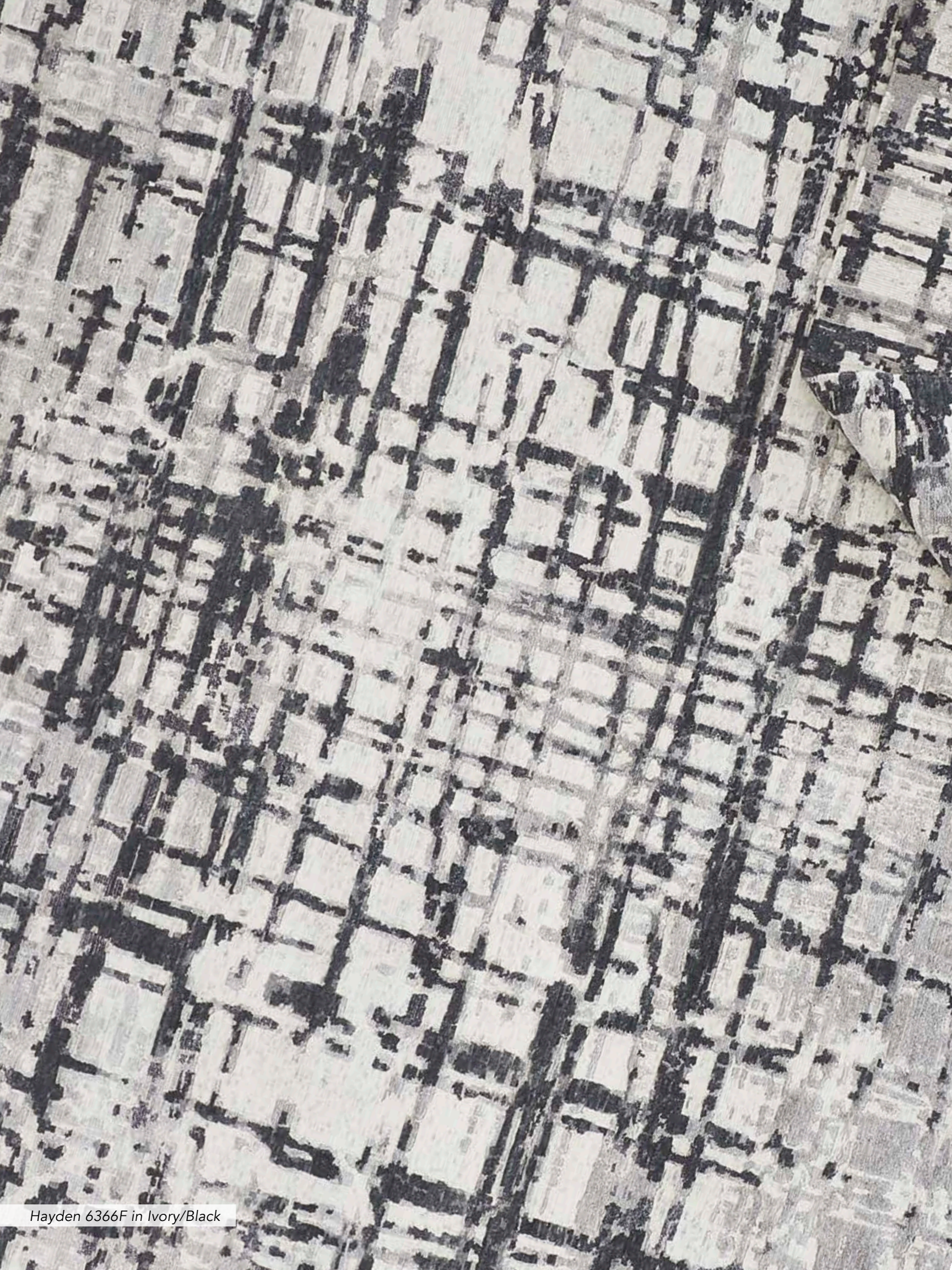

Hayden 6366F in Ivory/Black



# HAYDEN

---

Construction	Hand-knotted
Materials	Wool and Viscose
Country	India

---

Size (US)	Size (International)
18" Sample	(0.46m x 0.46m)
2' x 3'	(0.61m x 0.91m)
7'9" x 9'9"	(2.36m x 2.97m)
8'6" x 11'6"	(2.59m x 3.51m)
9'6" x 13'6"	(2.90m x 4.11m)
12' x 15'	(3.66m x 4.57m)

Note: Some designs may not be available in all sizes. Contact your sales rep for details.





6041L Blue ★

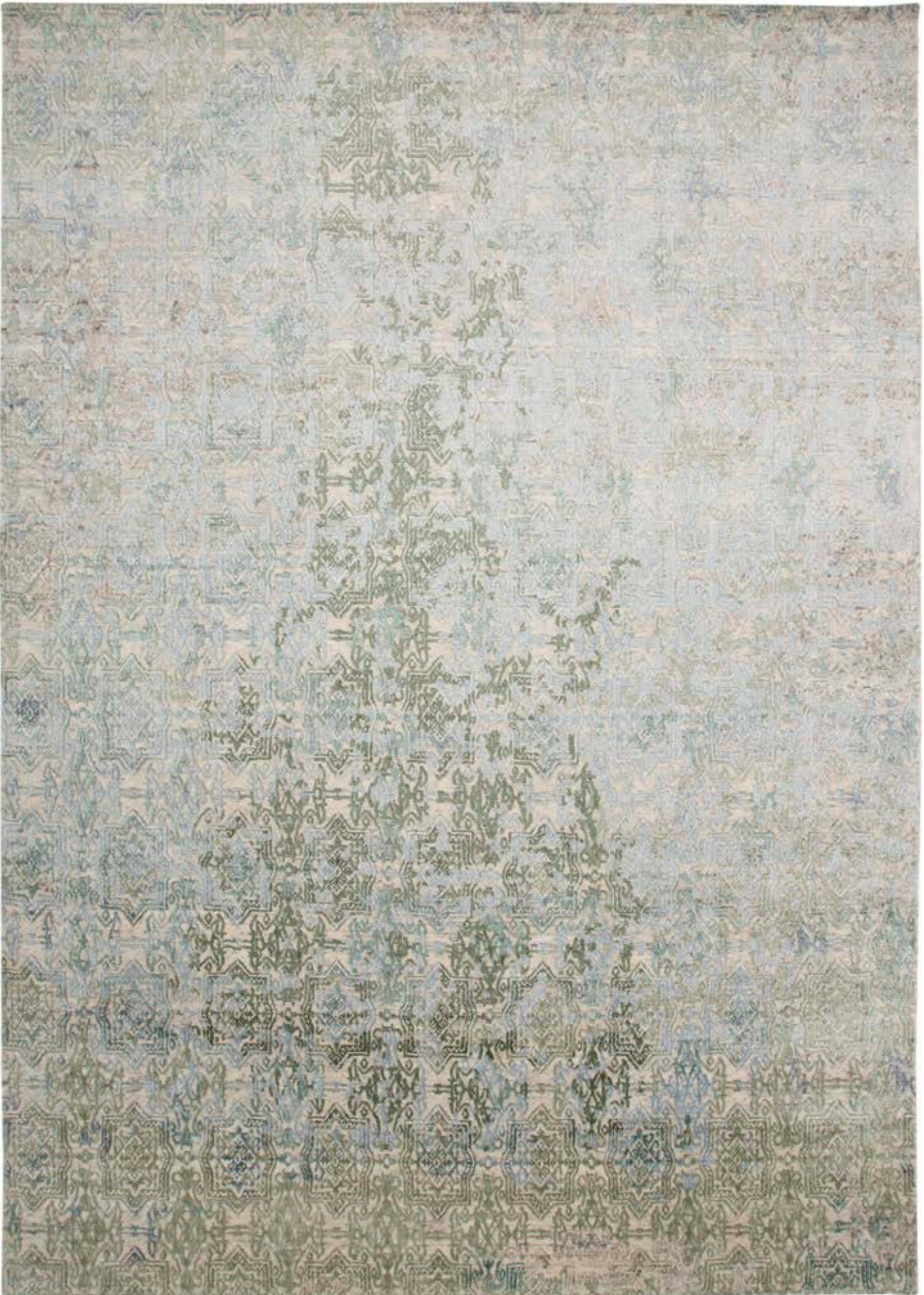

6042L Natural/Green



6045L Natural/Gold



6366F Ivory/Black





Hayden 6366F in Ivory/Black



Lanister 6748F in Multi



# LANISTER

---

Construction	Hand-knotted
Materials	Wool and Viscose
Country	India

---

Size (US)	Size (International)
18" Sample	(0.46m x 0.46m)
2' x 3'	(0.61m x 0.91m)
7'9" x 9'9"	(2.36m x 2.97m)
8'6" x 11'6"	(2.59m x 3.51m)
9'6" x 13'6"	(2.90m x 4.11m)





6745F Blue/Multi ★



6746F Orange/Multi



6747F Brown/Multi



6748F Multi



6750F Rust/Beige



Lanister 6745F in Blue/Multi



Leandra 6478F in Ivory/Blue



# LEANDRA

---

Construction	Hand-knotted
Materials	Wool
Country	India

---

Size (US)	Size (International)
18" Sample	(0.46m x 0.46m)
2' x 3'	(0.61m x 0.91m)
5'6" x 8'6"	(1.68m x 2.59m)
7'9" x 9'9"	(2.36m x 2.97m)
8'6" x 11'6"	(2.59m x 3.51m)
9'6" x 13'6"	(2.90m x 4.11m)





6478F Ivory/Blue ★



6479F Blush/Sage



6479F Rust/Blue



6480F Ivory/Multi



Leandra 6408F in Ivory/Multi



# LEIF

---

Construction	Hand-knotted
Materials	Viscose
Country	India

---

Size (US)	Size (International)
2' x 3'	(0.61m x 0.91m)
4' x 6'	(1.22m x 1.83m)
5'6" x 8'6"	(1.68m x 2.59m)
7'9" x 9'9"	(2.36m x 2.97m)
8'6" x 11'6"	(2.59m x 3.51m)
9'6" x 13'6"	(2.90m x 4.11m)



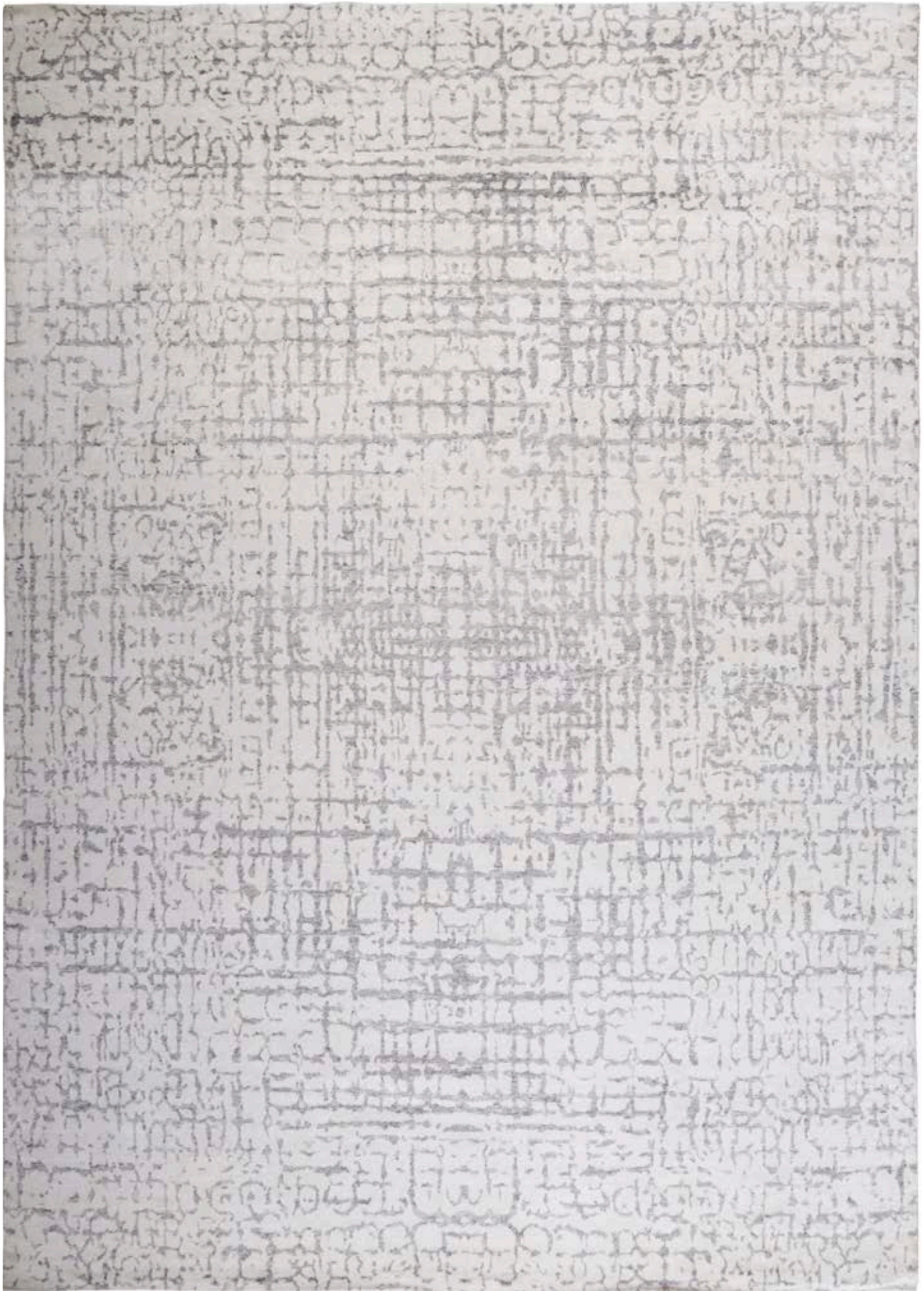

7213F Zinc ★



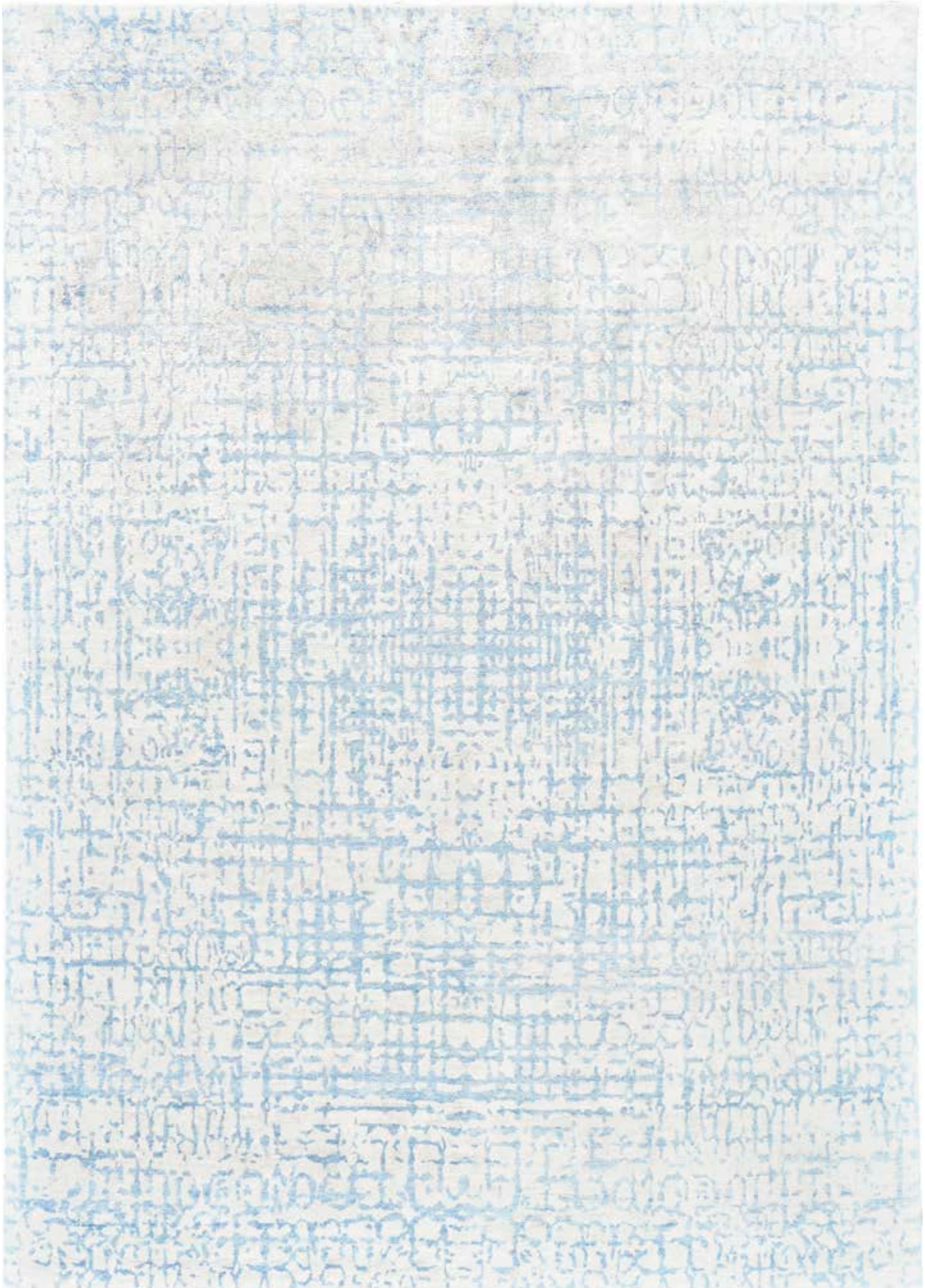

7213F Sky Blue



Lor 6006L in Beige/Gold



# LOR

---

Construction	Hand-knotted
Materials	Viscose and Wool
Country	India

---

Size (US)	Size (International)
18" Sample	(0.46m x 0.46m)
2' x 3'	(0.61m x 0.91m)
7'9" x 9'9"	(2.36m x 2.97m)
8'6" x 11'6"	(2.59m x 3.51m)
9'6" x 13'6"	(2.90m x 4.11m)
11'6" x 15'	(3.51m x 4.57m)

\*Note: 11'6" x 15' is only available in designs 6002L in Beige/Silver, 6003L in Gold/Gray, 6004L in Blue/Camel, and 6006L in Beige/Gold.



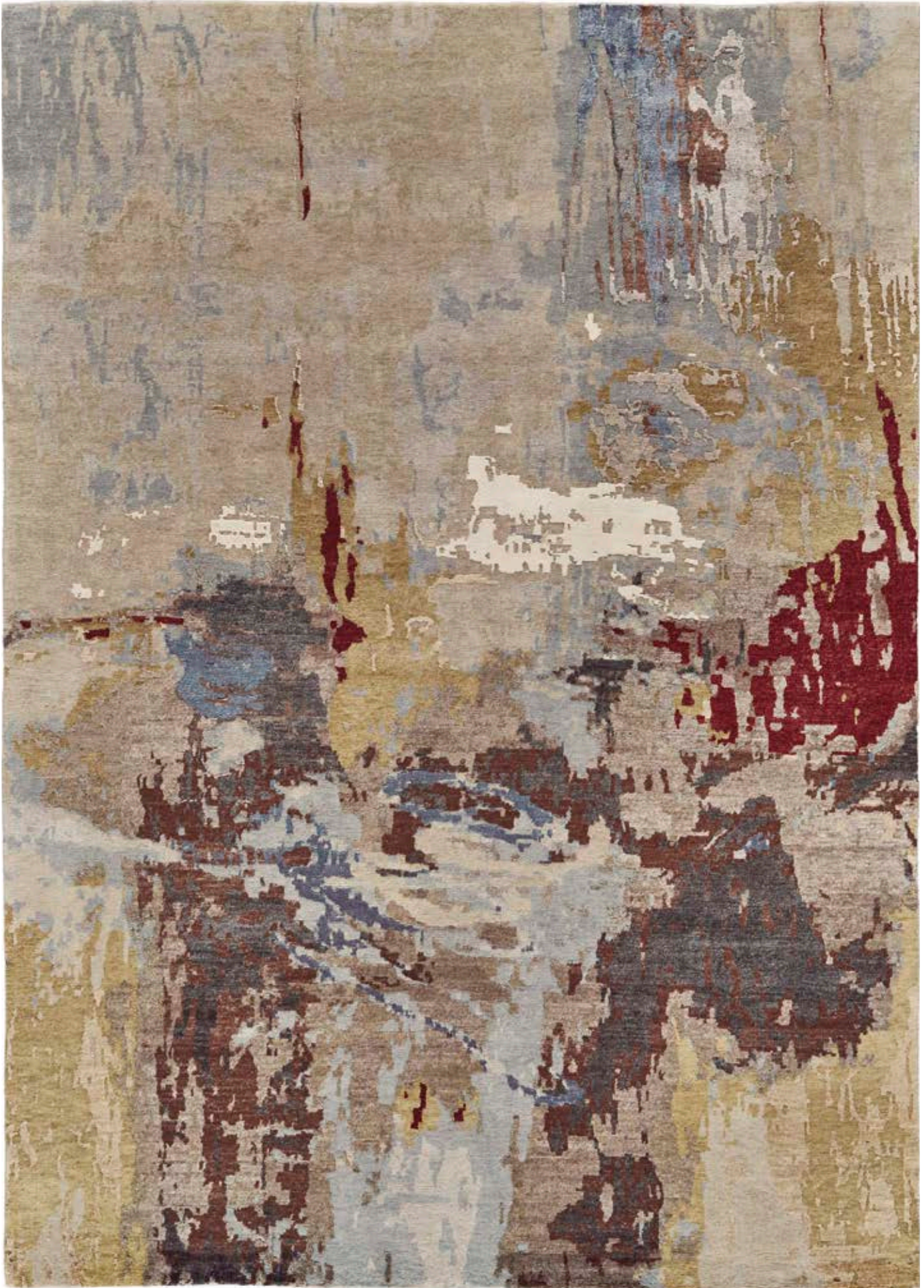

6006L Beige/Gold\* ★



6002L Beige/Silver\*



6003L Blue



6003L Gold/Gray\*



6004L Blue/Camel\*



6008L Blue/Silver



Mambasa 7087F in Black



# MAMBASA

---

Construction	Hand-knotted
Materials	Viscose
Country	India

---

Size (US)	Size (International)
18" Sample	(0.46m x 0.46m)
2' x 3'	(0.61m x 0.91m)
4' x 6'	(1.22m x 1.83m)
5'6" x 8'6"	(1.68m x 2.59m)
7'9" x 9'9"	(2.36m x 2.97m)
8'6" x 11'6"	(2.59m x 3.51m)
9'6" x 13'6"	(2.90m x 4.11m)



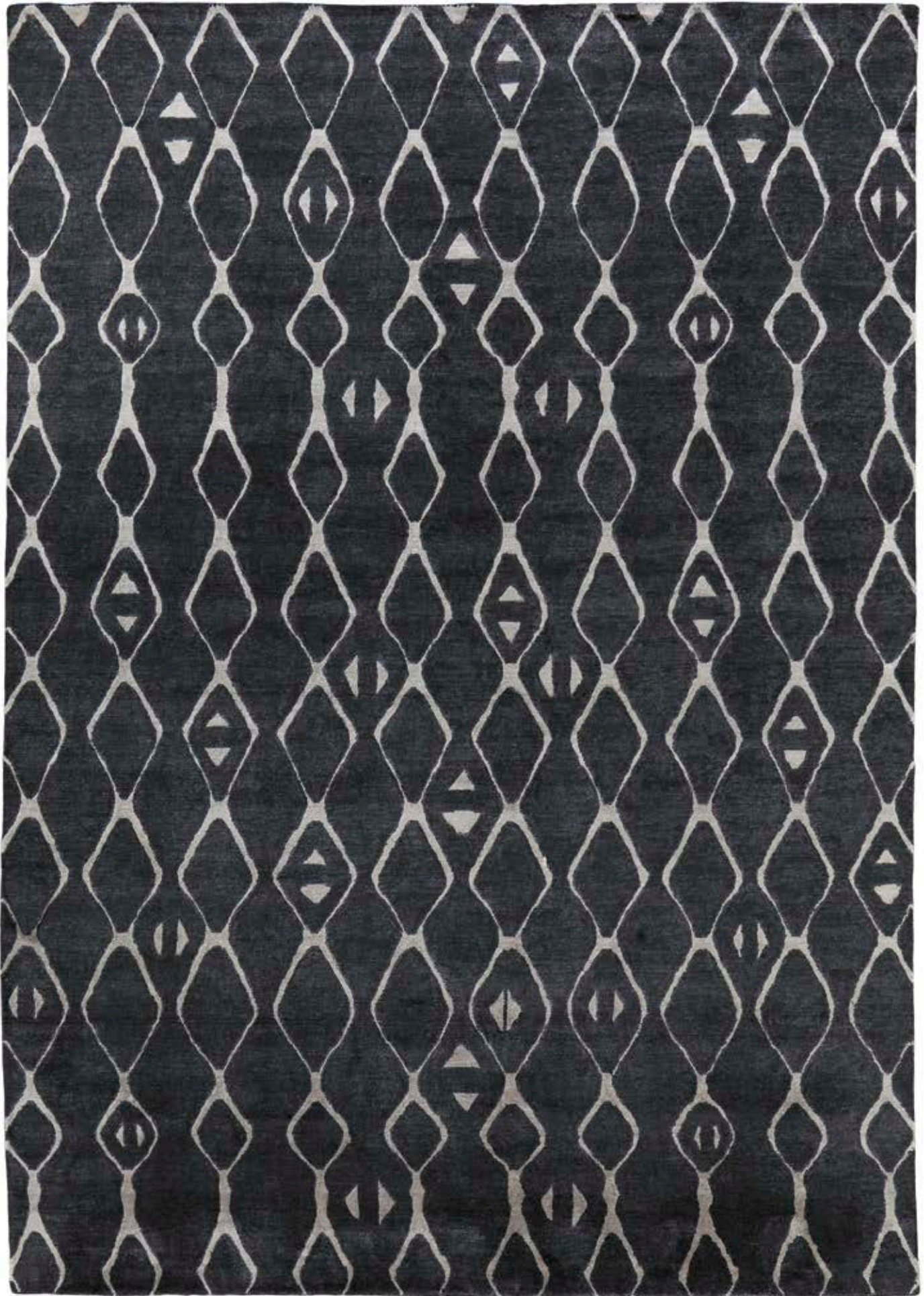

7087F Black ★

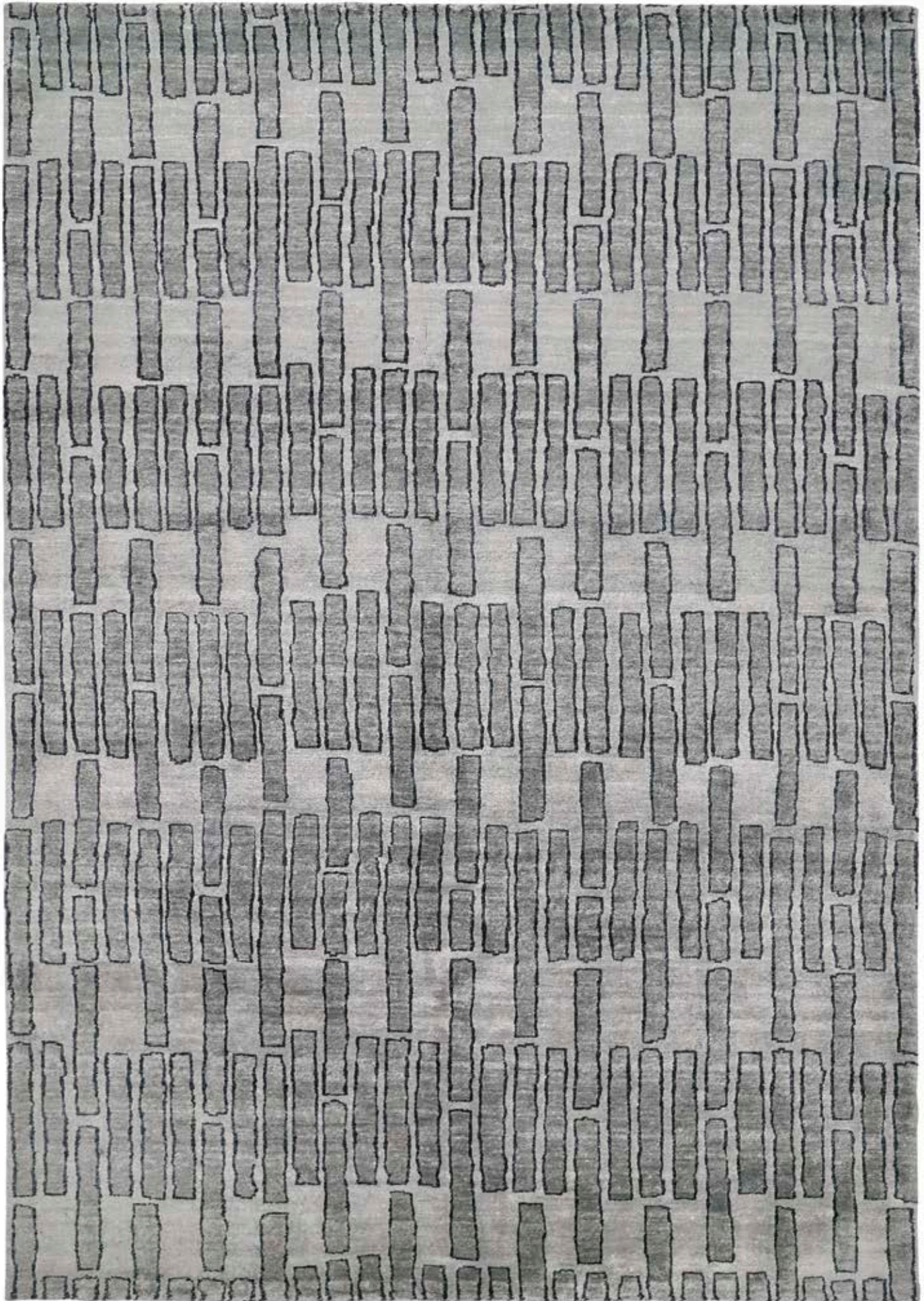

7085F Zinc

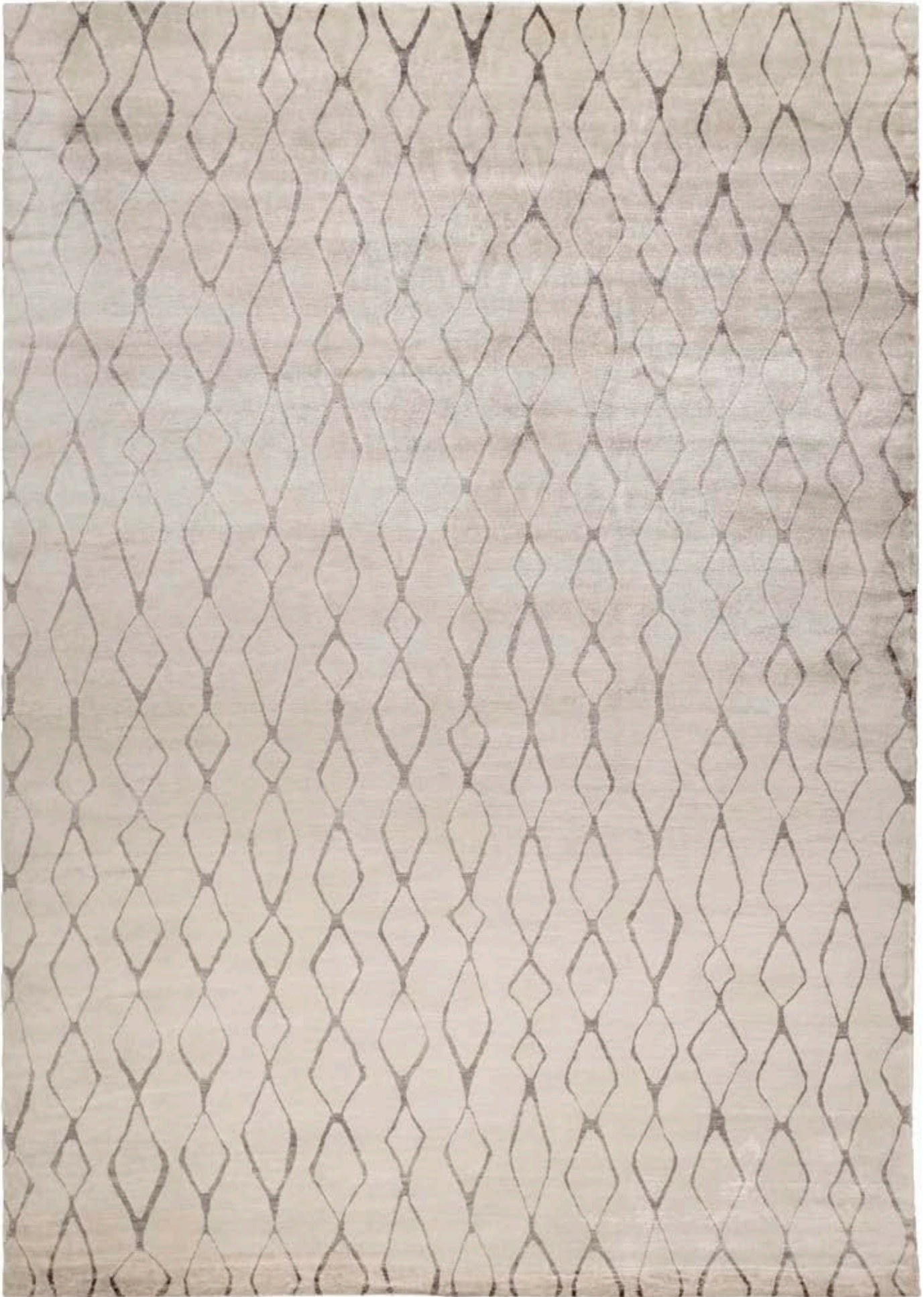

7089F Ivory



7092F Gray



Marabel 6756F in Blue/Rust

# MARABEL

---

Construction	Hand-knotted
Materials	Wool
Country	India

---

Size (US)	Size (International)
18" Sample	(0.46m x 0.46m)
2' x 3'	(0.61m x 0.91m)
3'6" x 5'6"	(1.07m x 1.68m)
5'6" x 8'6"	(1.68m x 2.59m)
7'9" x 9'9"	(2.36m x 2.97m)
8'6" x 11'6"	(2.59m x 3.51m)
9'6" x 13'6"	(2.90m x 4.11m)
11'6" x 15'	(3.51m x 4.57m)
2'6" x 8' Runner	(0.76m x 2.44m)
2'6" x 10' Runner	(0.76m x 3.05m)





6756F Blue/Rust ★





6757F Blue/Gray



6762F Red/Blue



6766F Blue/Multi



6770F Brown/Blue



6772F Blue/Gold



6815F Blue



6817F Beige/Blue



6819F Gray/Blue



6820F Blue/Silver



Mariell 6702F in Pink/Sunset



# MARIELL

---

Construction	Hand-knotted
Materials	Wool
Country	India

---

Size (US)	Size (International)
18" Sample	(0.46m x 0.46m)
2' x 3'	(0.61m x 0.91m)
5'6" x 8'6"	(1.68m x 2.59m)
7'9" x 9'9"	(2.36m x 2.97m)
8'6" x 11'6"	(2.59m x 3.51m)
9'6" x 13'6"	(2.90m x 4.11m)
11'6" x 15'	(3.51m x 4.57m)





6702F Blue/Mist ★





6702F Multi



6702F Pink/Sunset



6702F Purple/Multi



6702F Sorbet/Multi



Mariell 6702F in Blue/Mist



Milson 6052L in Ivory/Blue

# MILSON

---

Construction	Hand-knotted
Materials	Wool and Silk
Country	India

---

Size (US)	Size (International)
18" Sample	(0.46m x 0.46m)
2' x 3'	(0.61m x 0.91m)
7'9" x 9'9"	(2.36m x 2.97m)
8'6" x 11'6"	(2.59m x 3.51m)
9'6" x 13'6"	(2.90m x 4.11m)
11'6" x 15'	(3.51m x 4.57m)

\*Note: 11'6" x 15' is only available in design 6052L Ivory/Blue.





6052L Ivory/Blue\* ★

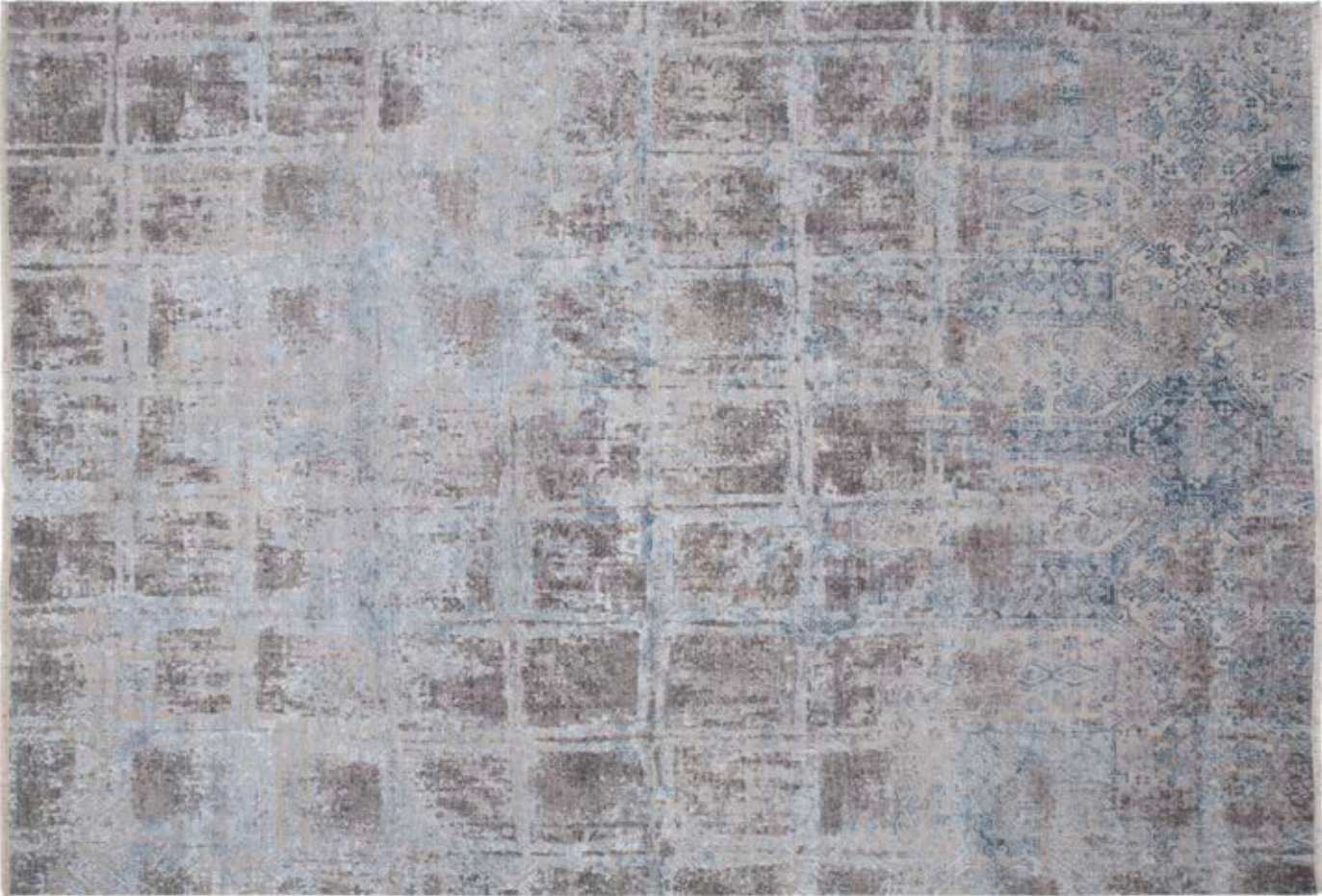

6049L Gray/Blue



6051L Gray/Rust



Natalia 6294F in Multi



# NATALIA

---

Construction	Hand-knotted
Materials	Silk
Country	India

---

Size (US)	Size (International)
18" Sample	(0.46m x 0.46m)
2' x 3'	(0.61m x 0.91m)
7'9" x 9'9"	(2.36m x 2.97m)
8'6" x 11'6"	(2.59m x 3.51m)
9'6" x 13'6"	(2.90m x 4.11m)
11'6" x 15'	(3.51m x 4.57m)





6294F Multi ★

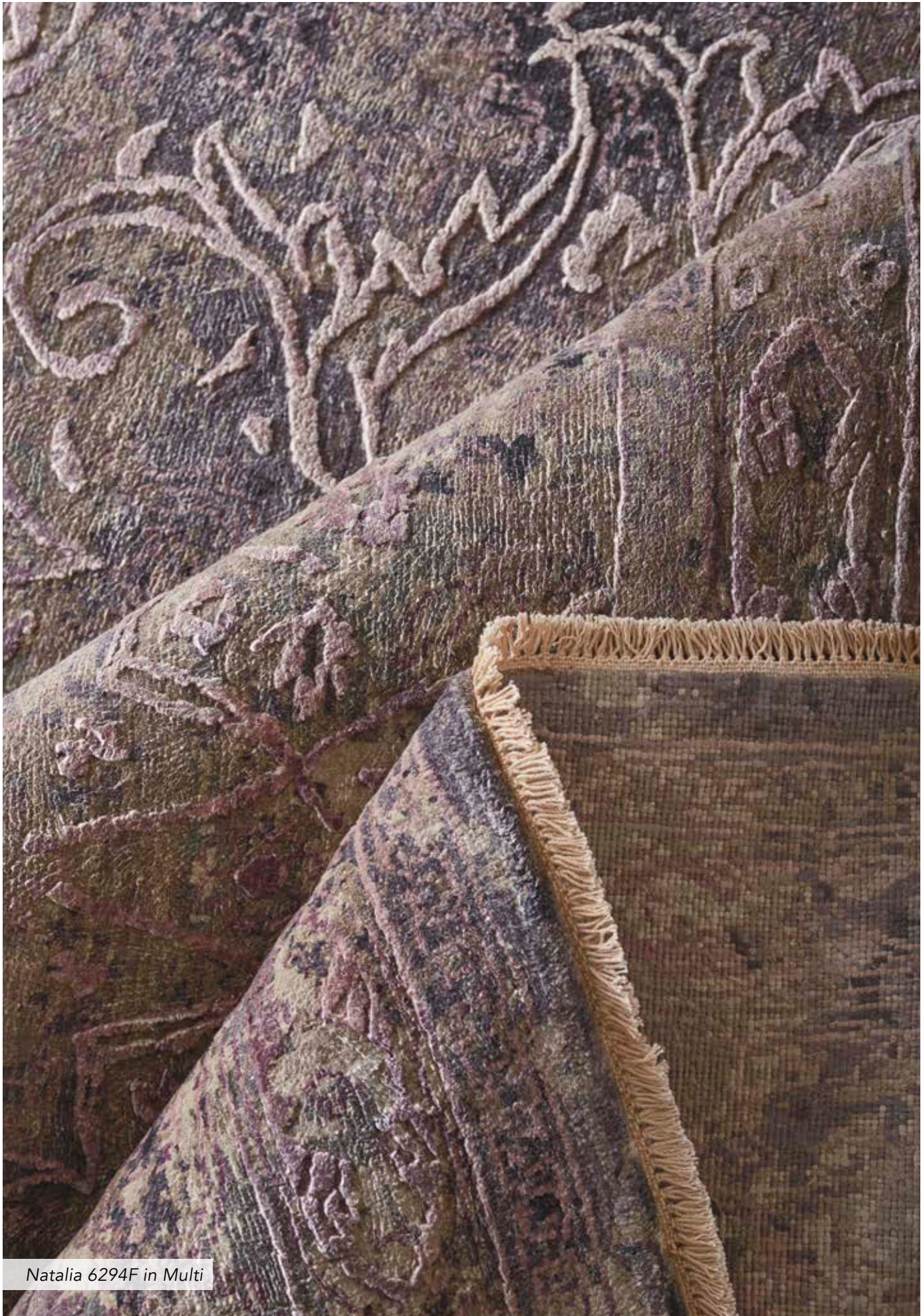

Natalia 6294F in Multi



Norah 6303F in Gold

# NORAH

---

Construction	Hand-knotted
Materials	Wool
Country	India

---

Size (US)	Size (International)
18" Sample	(0.46m x 0.46m)
2' x 3'	(0.61m x 0.91m)
5'6" x 8'6"	(1.68m x 2.59m)
7'9" x 9'9"	(2.36m x 2.97m)
8'6" x 11'6"	(2.59m x 3.51m)
9'6" x 13'6"	(2.90m x 4.11m)





6059L Beige/Ivory ★

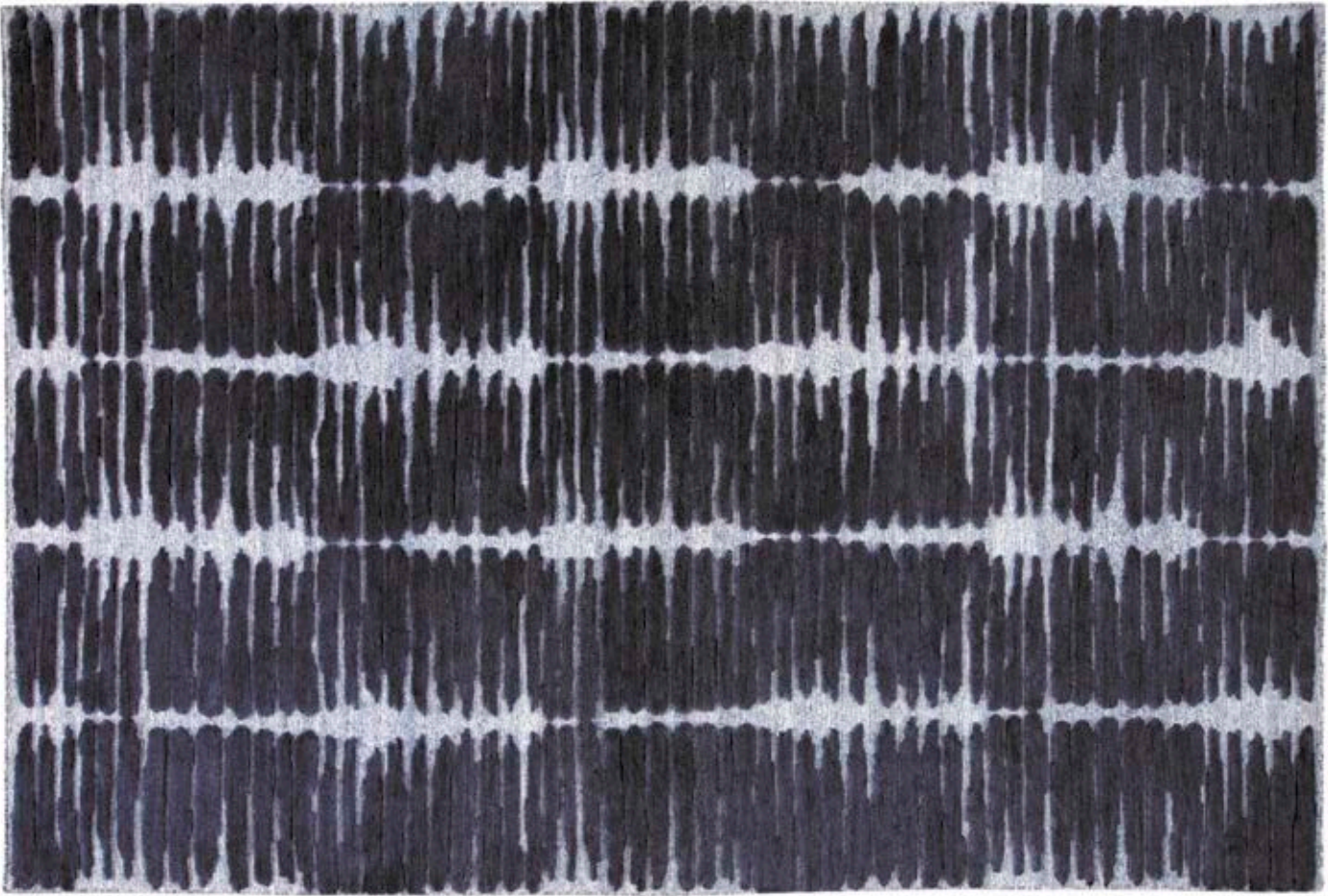

6058L Blue/Light Blue



6060L Light Blue/Dark Gray



6061L Natural/Ivory

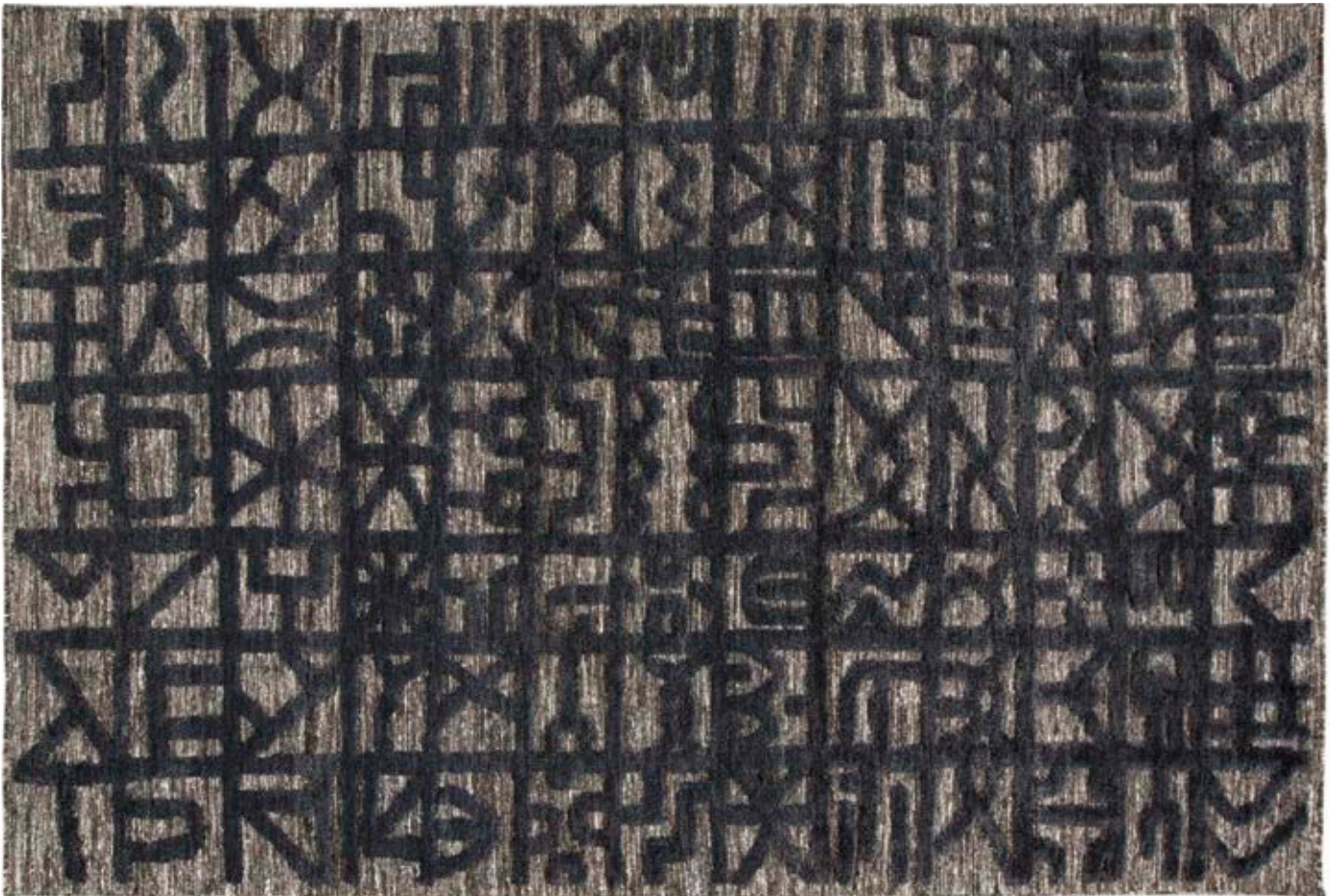

6062L Black/Dark Gray



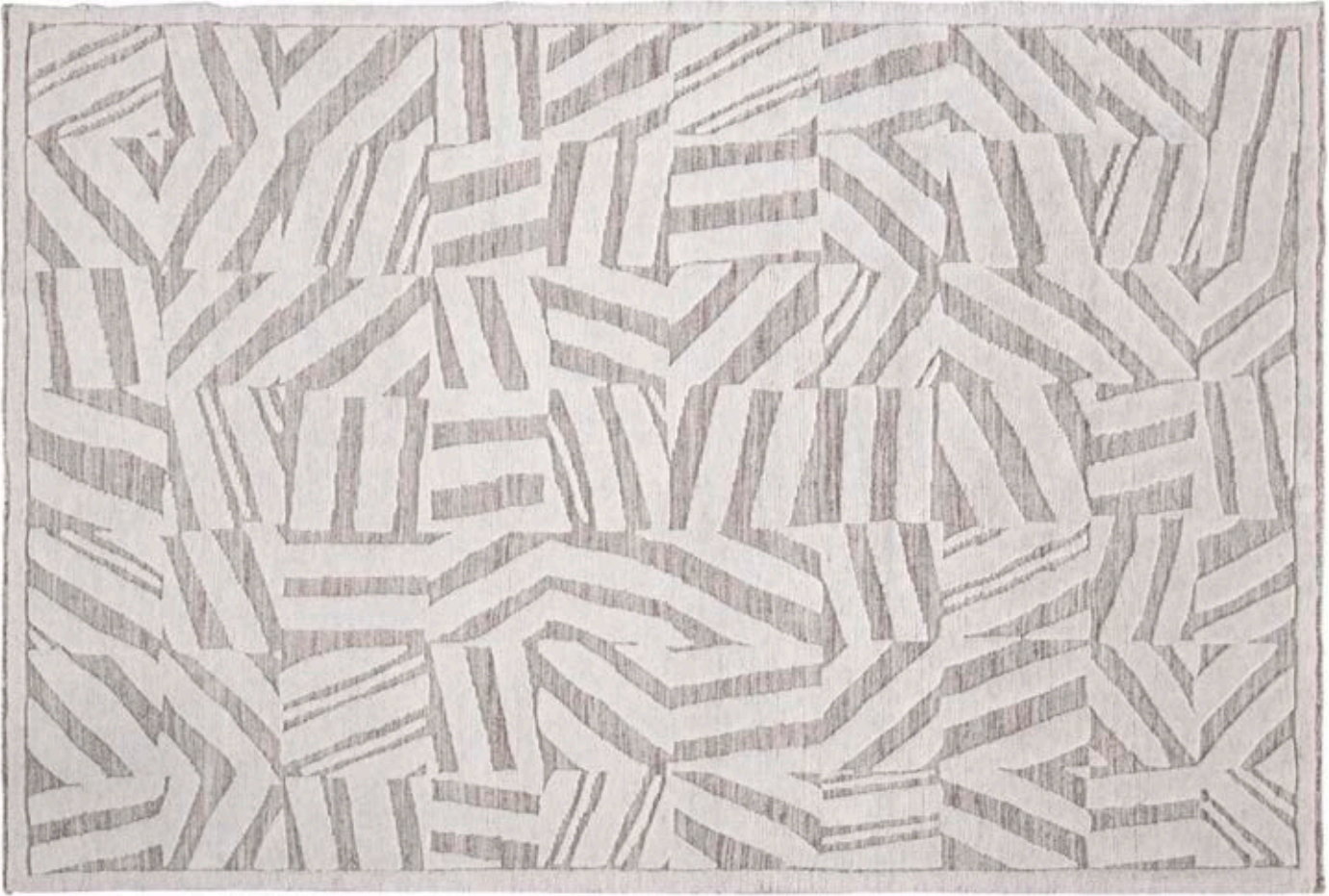

6063L Ivory/Gray



6303F Gold

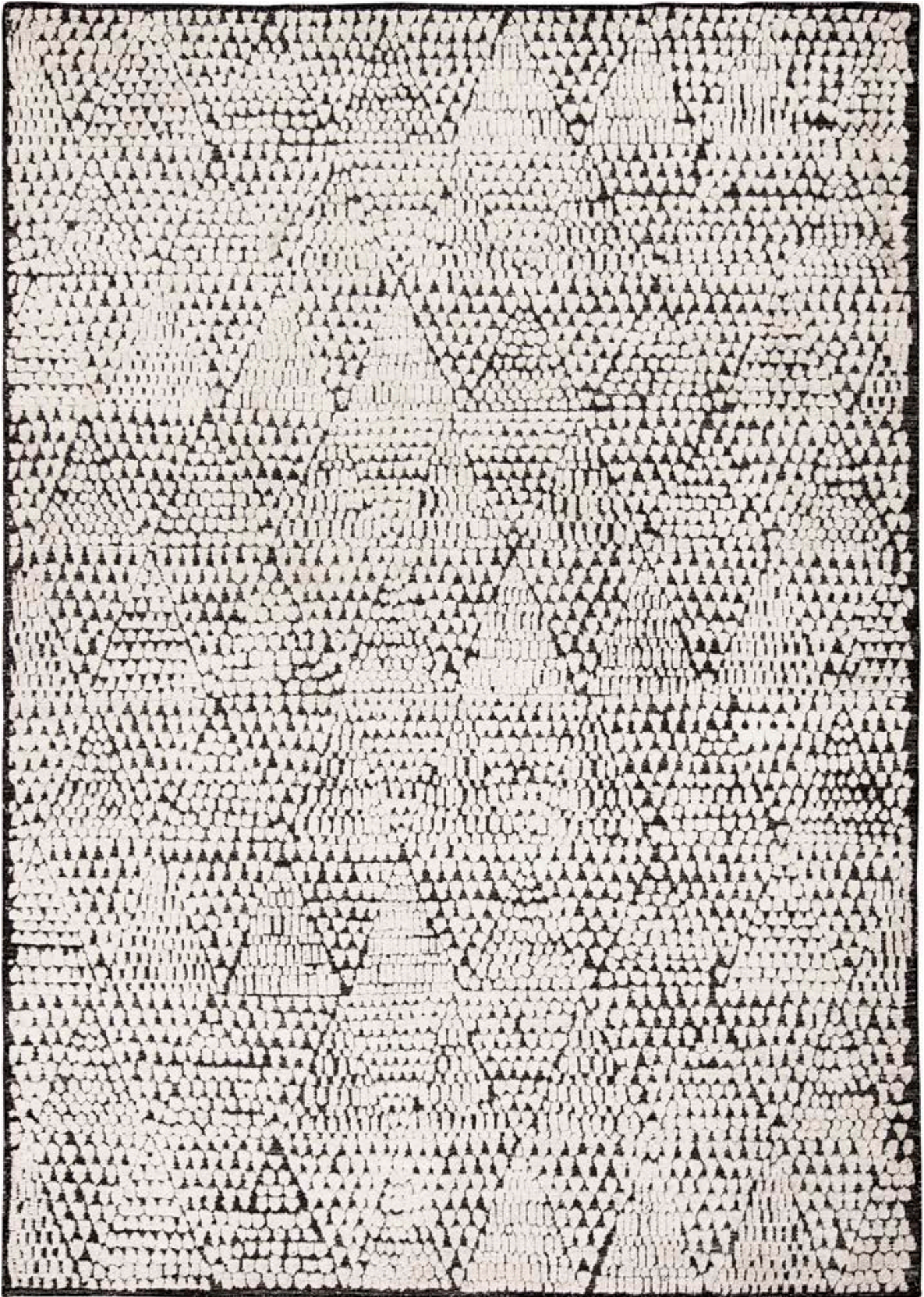

6305F Ivory/Charcoal



6926F Gray



6927F Beige



Noris 6895F in Gray/Multi

# NORIS

---

Construction	Hand-knotted
Materials	Wool
Country	India

---

Size (US)	Size (International)
18" Sample	(0.46m x 0.46m)
2' x 3'	(0.61m x 0.91m)
3'6" x 5'6"	(1.07m x 1.68m)
5'6" x 8'6"	(1.68m x 2.59m)
7'9" x 9'9"	(2.36m x 2.97m)
8'6" x 11'6"	(2.59m x 3.51m)
9'6" x 13'6"	(2.90m x 4.11m)
11'6" x 15'	(3.51m x 4.57m)
2'6" x 8' Runner	(0.76m x 2.44m)
8' Round	(2.44m x 2.44m)





6892F Ivory ★



6893F Gray



6894F Charcoal/Multi



6895F Gray/Multi





6896F Navy/Multi



Olivier 7207F in Indigo

# OLIVIER

---

Construction	Hand-knotted
Materials	Wool and Viscose
Country	India

---

Size (US)	Size (International)
18" Sample	(0.46m x 0.46m)
2' x 3'	(0.61m x 0.91m)
4' x 6'	(1.22m x 1.83m)
5'6" x 8'6"	(1.68m x 2.59m)
7'9" x 9'9"	(2.36m x 2.97m)
8'6" x 11'6"	(2.59m x 3.51m)
9'6" x 13'6"	(2.90m x 4.11m)
11'6" x 15'	(3.51m x 4.57m)
9' Round	(2.74m x 2.74m)



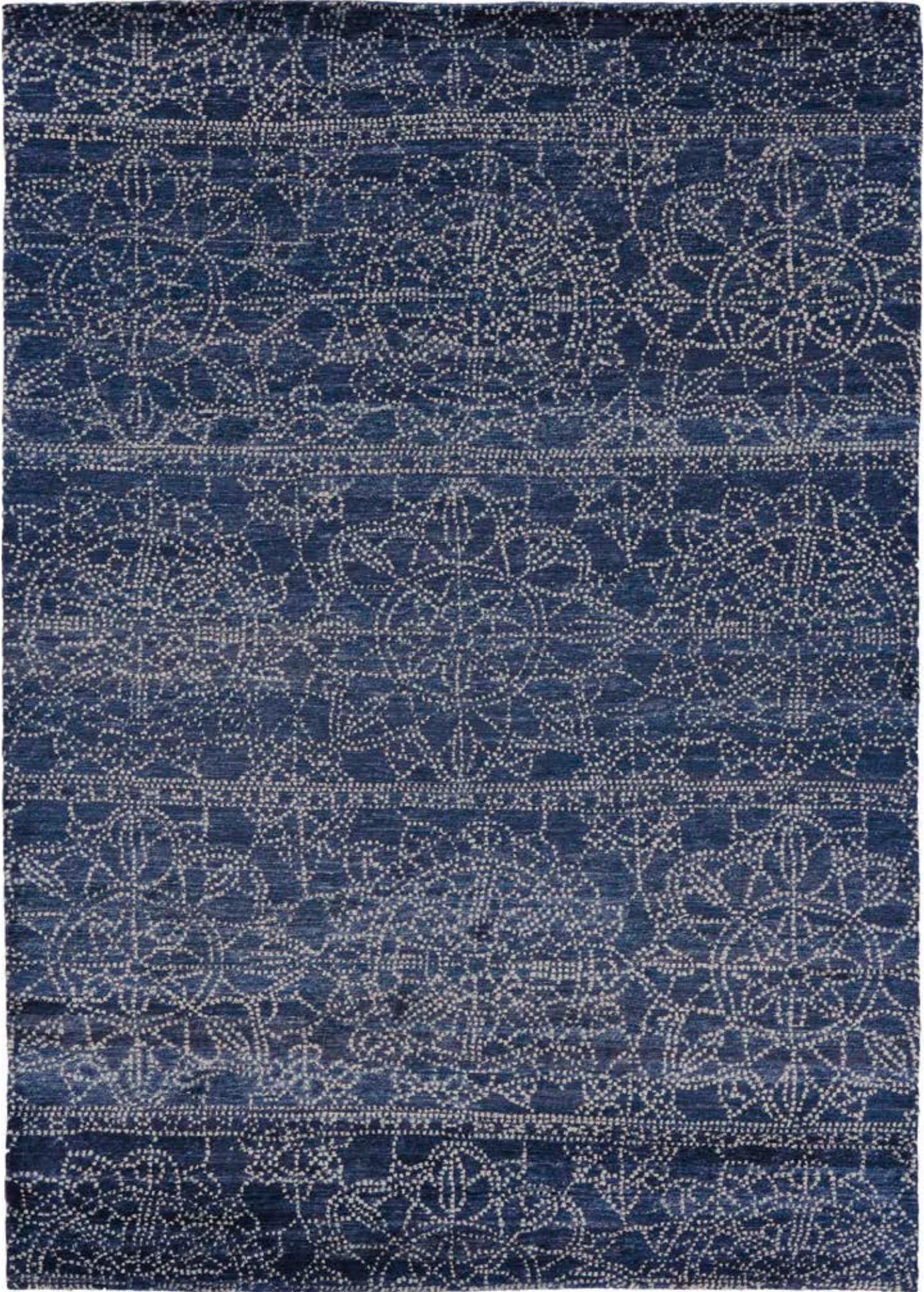

7207F Indigo ★



*Olivier 7207F in Indigo*



Ouray 6179F in Gray/Taupe

# OURAY

---

Construction	Hand-knotted
Materials	Silk
Country	India

---

Size (US)	Size (International)
2' x 3'	(0.61m x 0.91m)
5'6" x 8'6"	(1.68m x 2.59m)
7'9" x 9'9"	(2.36m x 2.97m)
8'6" x 11'6"	(2.59m x 3.51m)
9'6" x 13'6"	(2.90m x 4.11m)
11'6" x 15'	(3.51m x 4.57m)

\*Note: 2' x 3' is only available in designs 6133F in Blue/Ivory and 6179F in Gray/Taupe.





6133F Blue/Ivory\* ★





6131F Ivory/Rust



6132F Smoke/Ivory



6174F Silver/Gray



6179F Gray/Taupe\*



6209F Ivory



Reddington 6740F in Silver

# REDDINGTON

---

Construction	Hand-knotted
Materials	Wool
Country	India

---

Size (US)	Size (International)
18" Sample	(0.46m x 0.46m)
2' x 3'	(0.61m x 0.91m)
4' x 6'	(1.22m x 1.83m)
5'6" x 8'6"	(1.68m x 2.59m)
7'9" x 9'9"	(2.36m x 2.97m)
8'6" x 11'6"	(2.59m x 3.51m)
9'6" x 13'6"	(2.90m x 4.11m)
11'6" x 15'	(3.51m x 4.57m)
11'6" x 17'6"	(3.51m x 5.33m)
2'9" x 8' Runner	(0.84m x 2.44m)
2'9" x 10' Runner	(0.84m x 3.05m)
2'9" x 12' Runner	(0.84m x 3.66m)





6740F Silver ★



6725F Gray



6733F Beige



6738F Gray





*Reddington 6738F in Gray*



Salina 6887F in Blue/Orange



# SALINA

---

Construction	Hand-knotted
Materials	Silk and Wool
Country	India

---

Size (US)	Size (International)
18" Sample	(0.46m x 0.46m)
2' x 3'	(0.61m x 0.91m)
3'6" x 5'6"	(1.07m x 1.68m)
5'6" x 8'6"	(1.68m x 2.59m)
7'9" x 9'9"	(2.36m x 2.97m)
8'6" x 11'6"	(2.59m x 3.51m)
9'6" x 13'6"	(2.90m x 4.11m)
11'6" x 15'	(3.51m x 4.57m)
2'9" x 8' Runner	(0.84m x 2.44m)

 CUSTOM SIZES AND  
COLORS AVAILABLE



6887F Blue/Orange ★



6865F Blue/Gray



6886F Sage



6887F Blue



6887F Multi



6888F Blue/Rust



Siena 6586F in Red/Ivory



# SIENA

---

Construction	Hand-knotted
Materials	Wool
Country	India

---

Size (US)	Size (International)
18" Sample	(0.46m x 0.46m)
2' x 3'	(0.61m x 0.91m)
7'9" x 9'9"	(2.36m x 2.97m)
8'6" x 11'6"	(2.59m x 3.51m)
9'6" x 13'6"	(2.90m x 4.11m)
11'6" x 15'	(3.51m x 4.57m)
11'6" x 17'6"	(3.51m x 5.33m)

\*Note: 11'6" x 17'6" is only available in designs 6586F in Beige/Gold, 6586F in Red/Ivory, and 6588F in Blue/Multi.





6588F Blue/Multi\* ★



6586F Beige/Gold\*



6586F Red/Ivory\*



6587F Gold/Brown



6587F Orange/Multi



Siena 6586F in Red/Ivory



St. Cloud 7227F in Fog



# ST. CLOUD

---

Construction	Hand-knotted
Materials	Wool and Viscose
Country	India

---

Size (US)	Size (International)
18" Sample	(0.46m x 0.46m)
2' x 3'	(0.61m x 0.91m)
4' x 6'	(1.22m x 1.83m)
5'6" x 8'6"	(1.68m x 2.59m)
7'9" x 9'9"	(2.36m x 2.97m)
8'6" x 11'6"	(2.59m x 3.51m)
9'6" x 13'6"	(2.90m x 4.11m)
12' x 15'	(3.66m x 4.57m)

 CUSTOM SIZES AND  
COLORS AVAILABLE



7230F Opal Gray ★



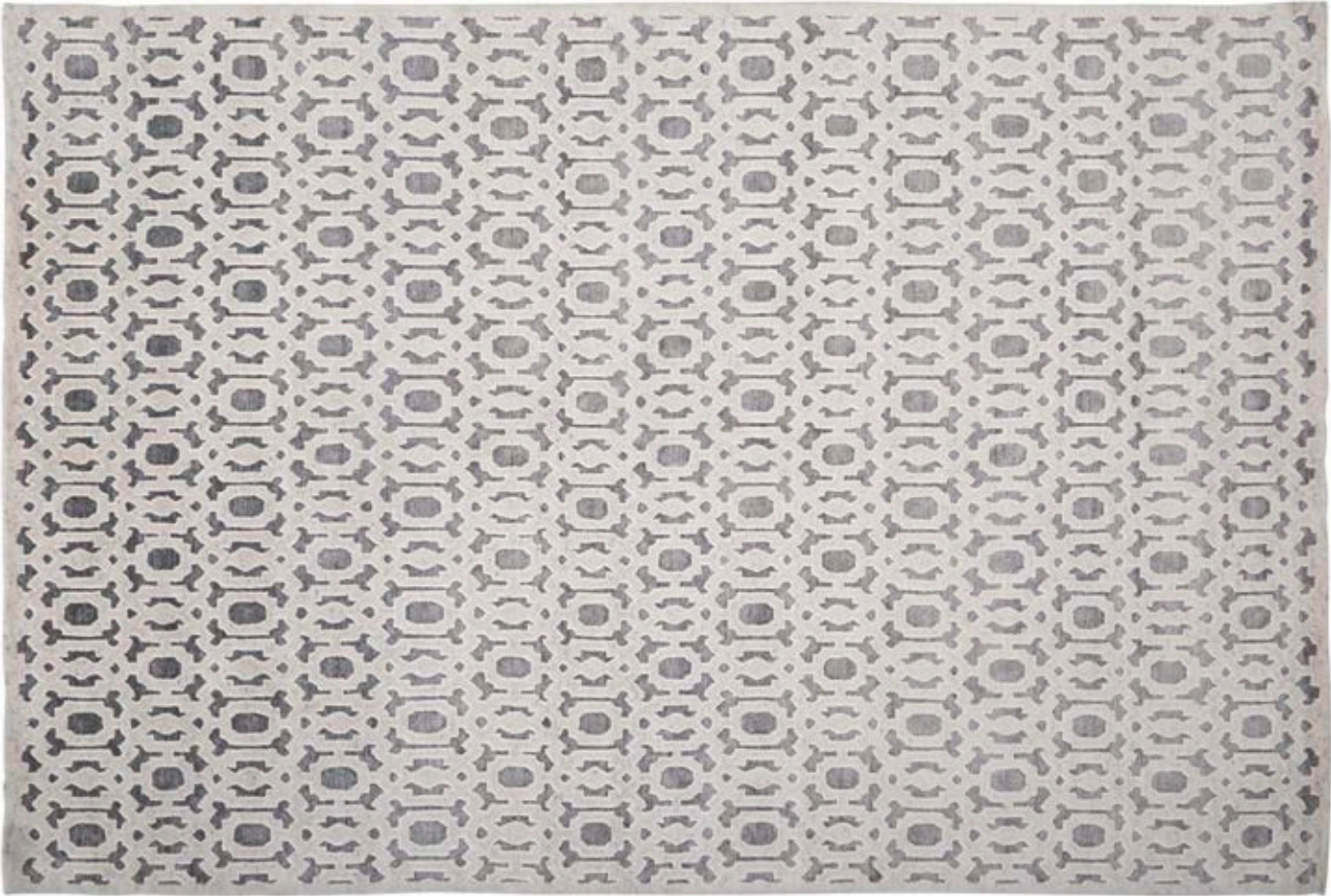

7227F Fog



7228F Ivory/Multi

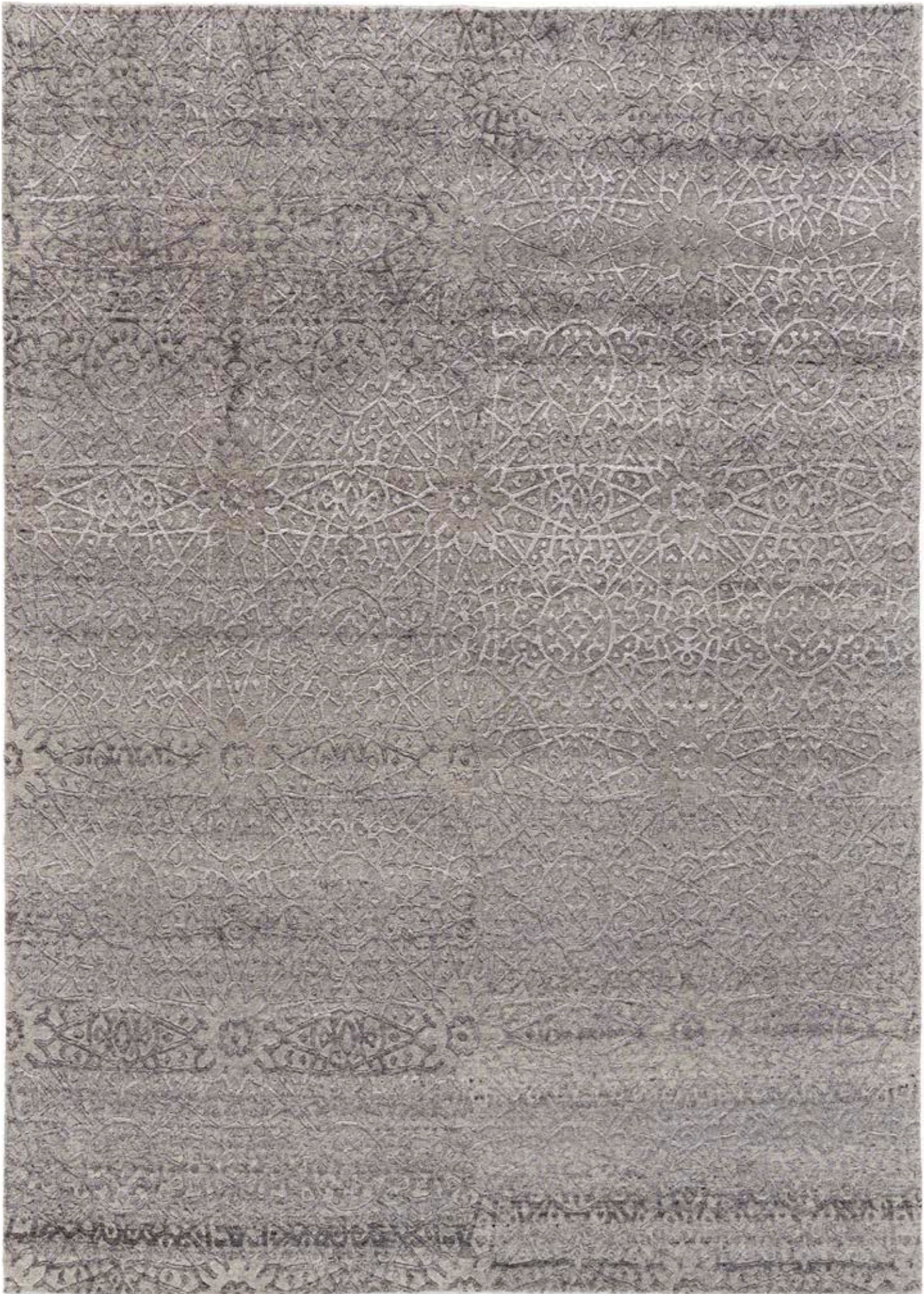

7229F Pearl/Gray★



*St. Cloud 7230F in Opal Gray*



Zander 6795F in Beige/Ivory

# ZANDER

---

Construction	Hand-knotted
Materials	Wool
Country	India

---

Size (US)	Size (International)
18" Sample	(0.46m x 0.46m)
2' x 3'	(0.61m x 0.91m)
5'6" x 8'6"	(1.68m x 2.59m)
7'9" x 9'9"	(2.36m x 2.97m)
8'6" x 11'6"	(2.59m x 3.51m)
9'6" x 13'6"	(2.90m x 4.11m)
11'6" x 15'	(3.51m x 4.57m)
11'6" x 17'6"	(3.51m x 5.33m)
2'9" x 8' Runner	(0.84m x 2.44m)





6795F Beige/Ivory ★



6796F Gray/Taupe



6800F Blue



6801F Gray



6802F Gray/Ivory





Zander 6800F in Blue

A photograph of an outdoor patio furniture set. In the foreground, a dark gray sofa with a wooden frame is partially visible. To its right is a low, wide wooden coffee table with a planter box filled with various succulents. In the background, two wooden armchairs with gray cushions are positioned on a gravel surface. The patio is bordered by a concrete walkway and a lawn, with tall, golden-brown grasses in the distance. A dark curtain is visible on the right side of the frame.

# LIFESTYLES COLLECTION

*Our Lifestyles Collection spans the construction gamut, providing an expansive variety of style and luxury designs at any price.*





Carrington 6499F in Rust

# HANDMADE

---

Abytha	228	Kirkwood	310
Alden	230	Legacy	312
Alford	234	Lennox	314
Bartlett	236	Longridge	316
Batisse	244	Luna	318
Beall	246	Mackay	322
Beckett	250	Matson	324
Belden	252	Milan	326
Berkeley	254	Nadia	328
Braeside	258	Naples	330
Caldwell	260	Odell	334
Carrington	264	Palomar	336
Cicero	268	Payton	340
Conroe	270	Phoenix	342
Crosby	272	Piraj	344
Delino	276	Reagan	348
Duprine	278	Redford	350
Elias	282	Roxford	354
Ellyse	286	Savona I, II, III	356
Emory	288	Seneca	358
Estelle	290	Sutton	360
Fannin	292	Taunton	362
Gramercy	294	Ustad	364
Haverhill	296	Vivien	366
Janson	298	Weatherfield	368
Kaelani	302	Wendover	370
Karina	306	Wyman	374
Keaton	308		

# ABYTHA

---

A decadently soft hand and inviting sheen are the signatures of Feizy's Abytha Collection. Hand-knotted wool and viscose fibers crisscross in casual geometry, proving upscale looks can be both luxe and durable. Handmade in India, Abytha is a designer's dream, easily commanding but never demanding your guests' attention.

---

<b>Construction</b>	Handmade
<b>Materials</b>	Wool and Viscose
<b>Country</b>	India

---

<b>Size (US)</b>	<b>Size (International)</b>
18" Sample	(0.46m x 0.46m)
2' x 3'	(0.61m x 0.91m)
5'6" x 8'6"	(1.68m x 2.59m)
7'9" x 9'9"	(2.36m x 2.97m)
8'6" x 11'6"	(2.59m x 3.51m)
9'6" x 13'6"	(2.90m x 4.11m)
2'6" x 8' Runner	(0.76m x 2.44m)



6458F Ice



Abytha 6458F in Ice

# ALDEN

---

At the intersection of style and durability the Alden Collection is designed to be both beautiful and functional. Comfortable yet cool Alden's striking textures blend with subtle hints of color to create a sophisticated sensibility perfect both indoors or out. With two exclusive colors curated by interior and product designer Thom Filicia Alden is thoughtfully made for the way you live.

---

<b>Construction</b>	Handmade
<b>Materials</b>	Polyester
<b>Country</b>	India

---

Size (US)	Size (International)
18" Sample	(0.46m x 0.46m)
2' x 3'	(0.61m x 0.91m)
4' x 6'	(1.22m x 1.83m)
5' x 8'	(1.52m x 2.44m)
8' x 10'	(2.44m x 3.05m)
9' x 12'	(2.74m x 3.66m)
10' x 14'	(3.05m x 4.27m)



8637F Brown ★



8637F Beige



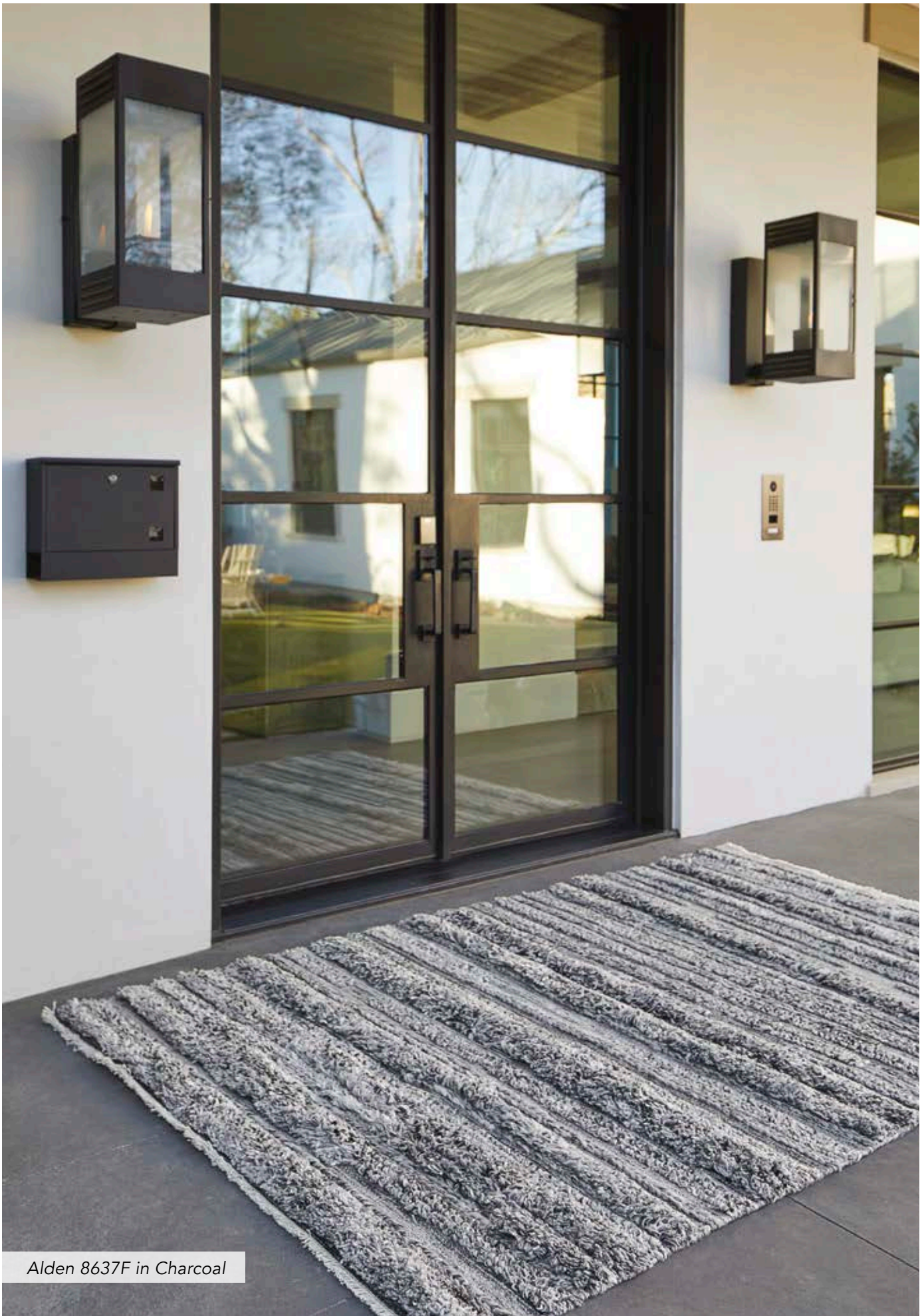

*Alden 8637F in Charcoal*



Alden 8637F in Brown



THOM FILICIA EXCLUSIVE COLOR

8637F Charcoal



8637F Multi



THOM FILICIA EXCLUSIVE COLOR

8637F Gray



Alden 8637F in Multi

# ALFORD

---

A stunning matrix of linear design awaits you with the Alford Collection. A ubiquitous mosaic of colorations this geometric-inspired collection presents a neutral palette of charcoal gray beige and ivory. Its "eyelash" longer pile inspires a striking vertical ribbing effect. With a muted yet mighty presence each minimalistic piece can capture the rooms spotlight while remaining understated enough to fit any contemporary aesthetic. Feizy's Alford Collection hand-knotted of 100% wool in India by skilled artisans for unparalleled style.

---

<b>Construction</b>	Handmade
<b>Materials</b>	Wool
<b>Country</b>	India

---

Size (US)	Size (International)
18" Sample	(0.46m x 0.46m)
2' x 3'	(0.61m x 0.91m)
3'6" x 5'6"	(1.07m x 1.68m)
5'6" x 8'6"	(1.68m x 2.59m)
7'9" x 9'9"	(2.36m x 2.97m)
8'6" x 11'6"	(2.59m x 3.51m)
9'6" x 13'6"	(2.90m x 4.11m)
11'6" x 15'	(3.51m x 4.57m)



6910F Gray ★

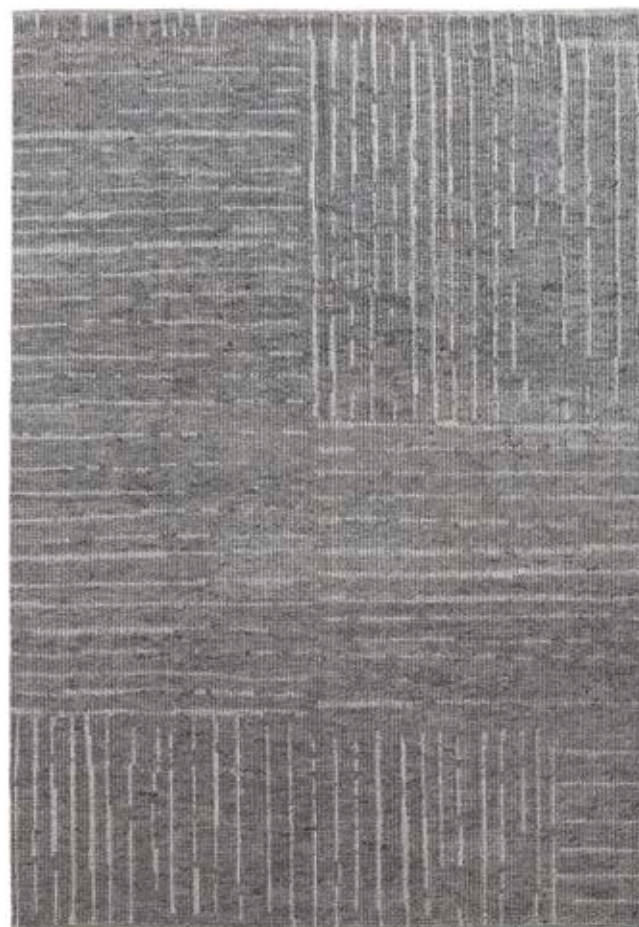

6913F Charcoal



6920F Gray/Multi



6922F Ivory



6921F Ivory/Beige



6925F Gray/Charcoal

# BARTLETT

---

Whether layered, draped or hung, a genuine hide rug creates an immediate style statement. The Feizy Bartlett Collection is no exception, blending rustic elegance and contemporary charm in a versatile line of high-quality hides. Made from 100% cowhide, Bartlett hides boast shrink resistance, resilience and strength without sacrificing beauty and luxurious feel.

---

<b>Construction</b>	Handmade
<b>Materials</b>	Cowhide
<b>Country</b>	Argentina

---

<b>Size (US)</b>	<b>Size (International)</b>
4' x 6' (Small)	(1.22m x 1.83m)
5' x 7' (Large)	(1.52m x 2.13m)

\*Note: Sizes are approximate and may vary.



*Bartlett in Exotic/Dark*



Exotic/Dark ★



*Bartlett in Exotic/Medium*





Exotic/Medium



Exotic/Light



*Bartlett in Exotic/Light*



*Bartlett in Medium/Brown*



Medium/Brown

# BATISSE

---

Just like the timeless black dress or classic white Oxford that you can dress up or down, the Batisse Collection offers versatility to suit any style. The soft looped, viscose pile yields a sumptuous sheen that is subtle yet sophisticated. Featuring solid colorways, Batisse designs are clean, uncomplicated and easily enhance any space to accomplish the perfect aesthetic.

---

<b>Construction</b>	Handmade
<b>Materials</b>	Viscose
<b>Country</b>	India

---

Size (US)	Size (International)
18" Sample	(0.46m x 0.46m)
2' x 3'	(0.61m x 0.91m)
3'6" x 5'6"	(1.07m x 1.68m)
5' x 8'	(1.52m x 2.44m)
8' x 11'	(2.44m x 3.35m)
9'6" x 13'6"	(2.90m x 4.11m)
2'6" x 10' Runner	(0.76m x 3.05m)

\*Note: 8717F in Taupe, Silver, and White are all available in our Custom Cut and Sew Program. Please contact your sales representative for more information.



8717F Silver\* ★



8717F Charcoal



8717F Mushroom



8717F Taupe\*



8717F Mist



8717F White\*

# BEALL

From the late 19th to the early 20th centuries the Arts and Crafts movement rebelled against mindless mass production and frivolous ornamentation. The Beall collection with its hand-knotted interpretations of the art of the movement is a modern reimagining of those concepts. Awash with glorious updated palettes that feature royal teal and vermillion amid vibrant pastels and neutrals Beall offers a style revival with an anachronistic wink and uncompromising craftsmanship. Start a design revolution in your own living space with Beall.

<b>Construction</b>	Handmade
<b>Materials</b>	Wool
<b>Country</b>	India

Size (US)	Size (International)
18" Sample	(0.46m x 0.46m)
2' x 3'	(0.61m x 0.91m)
3'6" x 5'6"	(1.07m x 1.68m)
5'6" x 8'6"	(1.68m x 2.59m)
7'9" x 9'9"	(2.36m x 2.97m)
8'6" x 11'6"	(2.59m x 3.51m)
9'6" x 13'6"	(2.90m x 4.11m)
11'6" x 15'	(3.51m x 4.57m)
2'6" x 8' Runner	(0.76m x 2.44m)



6708F Blue/Multi ★



6633F Multi





6710F Blue/Brown



6712F Gray/Brown



6711F Beige



6712F Rust



6713F Blue



6714F Gray/Multi

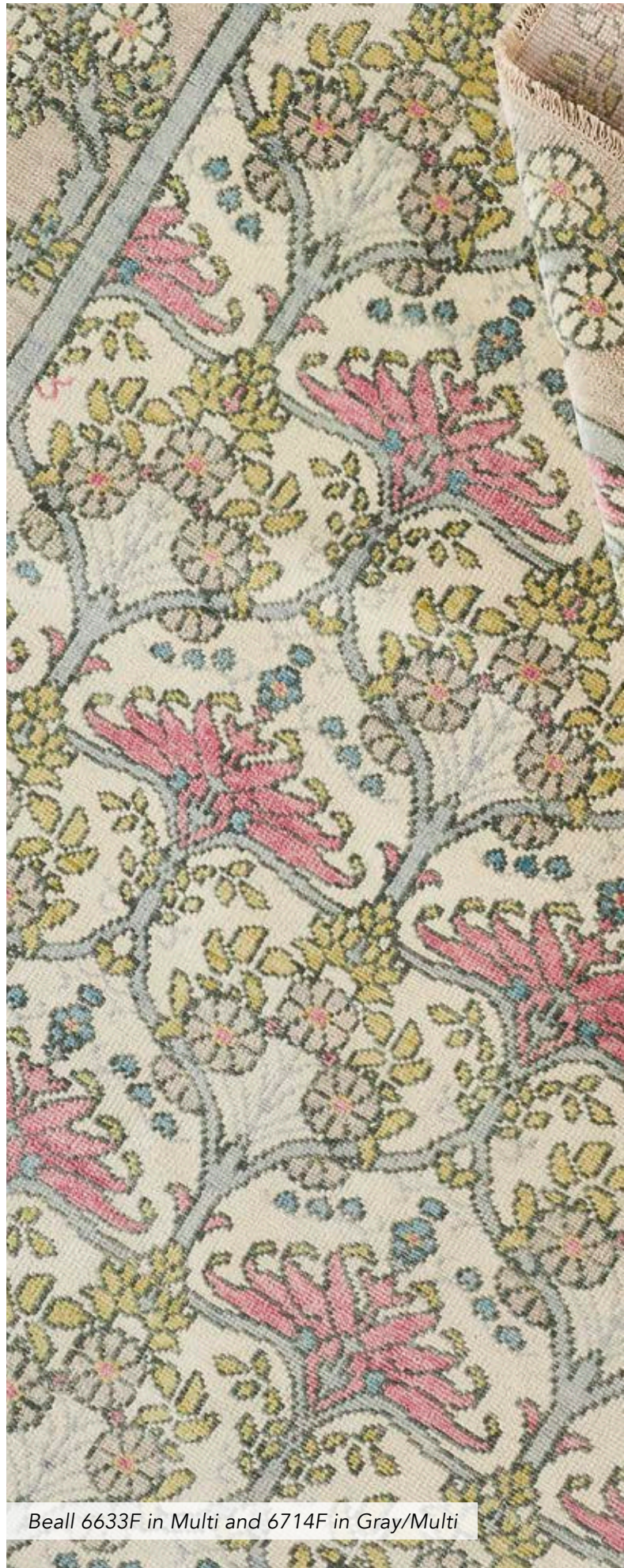

Beall 6633F in Multi and 6714F in Gray/Multi



# BECKETT

Inky gray and comforting beige tones create a versatile backdrop for sophisticated geometric motifs in the Beckett Collection. Handwoven of sustainable, 100% PET fibers, this collection is made from recycled water bottles for fashionable styles that are eco-friendly, stain-resistant and durable.

<b>Construction</b>	Handmade
<b>Materials</b>	PET
<b>Country</b>	India

Size (US)	Size (International)
18" Sample	(0.46m x 0.46m)
2' x 3'	(0.61m x 0.91m)
3'6" x 5'6"	(1.07m x 1.68m)
5' x 8'	(1.52m x 2.44m)
8' x 10'	(2.44m x 3.05m)
9' x 12'	(2.74m x 3.66m)
9'6" x 13'6"	(2.90m x 4.11m)



0815F Gray/Beige ★



0813F Gray



0814F Gray



0817F Gray/Beige



0816F Charcoal/Multi



0818F Gray/Multi

# BELDEN

---

Thom Filicia's eye for exquisite detailing and beautiful texture shines through in the Thom Filicia Home Collection rugs for Feizy. Thom translates his smart and sophisticated style into a collection of rugs perfect for any interior. Thom's rugs can both cool down a historic Georgian and warm up a modern loft - each design offering a dynamic point of view reflective of Thom's approach – to create a line of rugs that are exceptional accessible and designed for the way you live.

---

<b>Construction</b>	Handmade
<b>Materials</b>	Wool
<b>Country</b>	India

---

Size (US)	Size (International)
18" Sample	(0.46m x 0.46m)
2' x 3'	(0.61m x 0.91m)
5'6" x 8'6"	(1.68m x 2.59m)
7'9" x 9'9"	(2.36m x 2.97m)
8'6" x 11'6"	(2.59m x 3.51m)
9'6" x 13'6"	(2.90m x 4.11m)
2'6" x 8' Runner	(0.76m x 2.44m)



T6001 Gray



The Thom Filicia Home Collection for Feizy offers a stylish collection with a distinctively timely yet timeless perspective-- where refined mixes with raw, industrial plays against the organic, and color, material and texture are used in thoughtful ways to create a collection with a classic, tailored and sophisticated point of view.



Belden T6001 in Gray

# BERKELEY

---

The organic styling of Feizy's Berkeley Collection is the perfect way to create a setting of casual comfort. Using a distinctive handwoven technique, Berkeley's inherent designs are created by texture from 100% natural wool. Available in various earth tones, these eco-friendly rugs are adaptable, durable and robust, making Berkeley an ideal addition to busy lifestyles and virtually all design spaces.

---

<b>Construction</b>	Handmade
<b>Materials</b>	Wool
<b>Country</b>	India

---

Size (US)	Size (International)
18" Sample	(0.46m x 0.46m)
2' x 3'	(0.61m x 0.91m)
3'6" x 5'6"	(1.07m x 1.68m)
5' x 8'	(1.52m x 2.44m)
8' x 11'	(2.44m x 3.35m)
9'6" x 13'6"	(2.90m x 4.11m)
12' x 15'	(3.66m x 4.57m)



0738F Natural/Multi ★



0737F Oatmeal



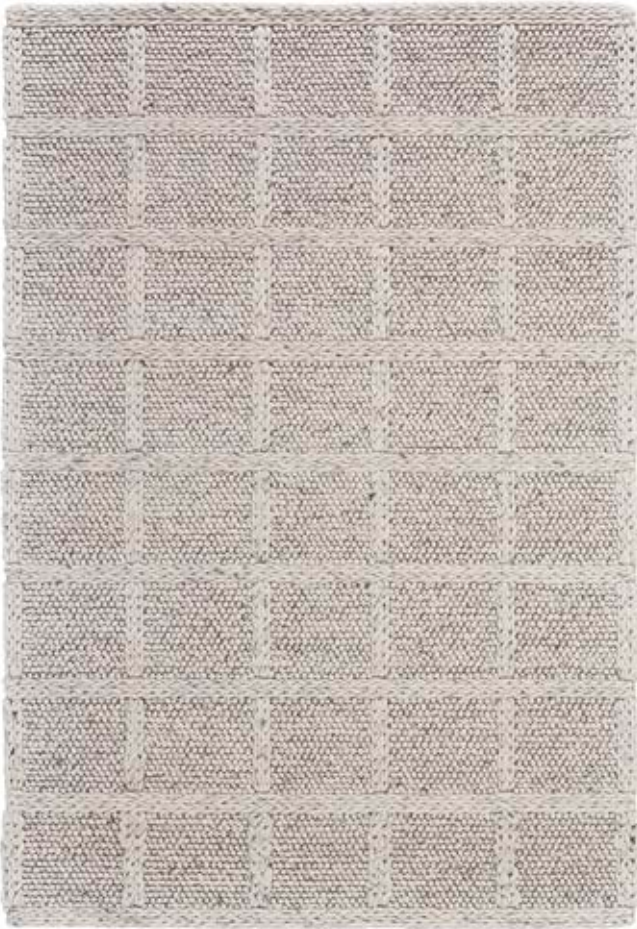

0739F Ivory



0811F Sand/Multi

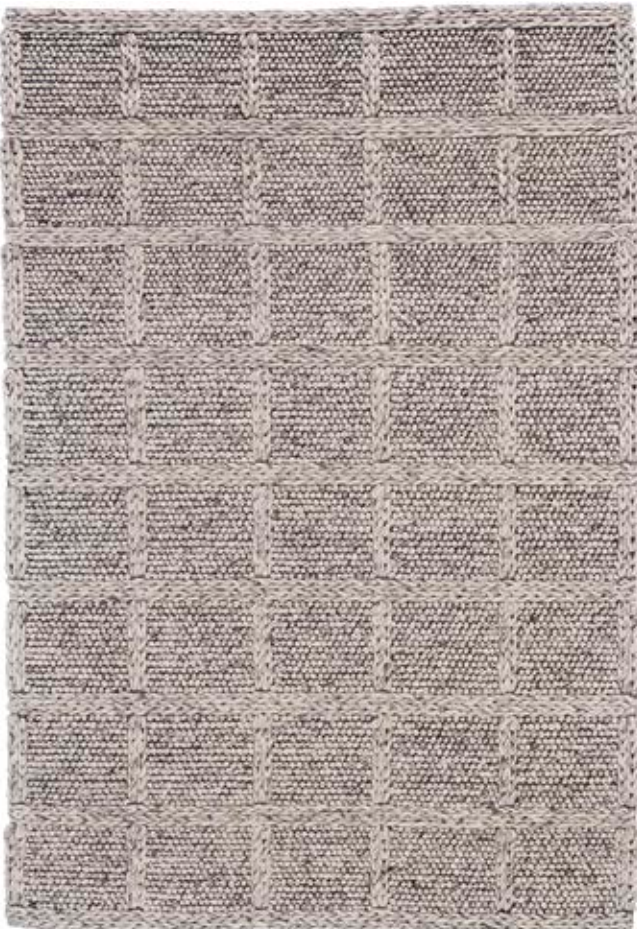

0739F Natural/Gray



Berkeley 0738F in Natural/Multi

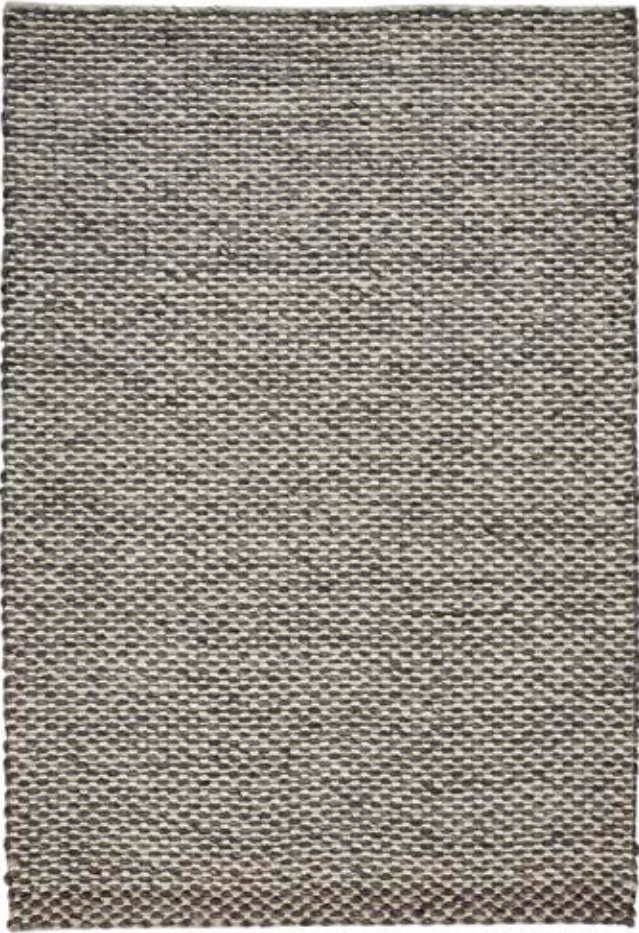

0812F Gray



0821F Purple/Multi



0821F Gray/Multi



0821F Red/Multi



*Berkeley 0821F in Purple/Multi*

# BRAESIDE

Thom Filicia's eye for exquisite detailing and beautiful texture shines through in the Thom Filicia Home Collection rugs for Feizy. Thom translates his smart and sophisticated style into a collection of rugs perfect for any interior. Thom's rugs can both cool down a historic Georgian and warm up a modern loft - each design offering a dynamic point of view reflective of Thom's approach – to create a line of rugs that are exceptional accessible and designed for the way you live.

<b>Construction</b>	Handmade
<b>Materials</b>	Viscose and Wool
<b>Country</b>	India

Size (US)	Size (International)
2' x 3'	(0.61m x 0.91m)
5' x 8'	(1.52m x 2.44m)
8' x 10'	(2.44m x 3.05m)
9' x 12'	(2.74m x 3.66m)
10' x 14'	(3.05m x 4.27m)
2'9" x 8' Runner	(0.84m x 2.44m)



The Thom Filicia Home Collection for Feizy offers a stylish collection with a distinctively timely yet timeless perspective-- where refined mixes with raw, industrial plays against the organic, and color, material and texture are used in thoughtful ways to create a collection with a classic, tailored and sophisticated point of view.



T8005 Natural



T8005 Sienna



*Braeside T8005 in Natural*

# CALDWELL

---

Comfortable earthy tones of warm beige, inky charcoal, and inviting ivory create an elegant palette for meticulously distressed ornamental motifs in the Caldwell Collection. Handwoven of wool and viscose, these inviting designs feature a sublime luminosity that feels rich, accented with indulgent fringe. The approachable color palette and timeless motifs of this collection seamlessly integrate into many home decor styles while offering an elegant, on-trend bohemian sensibility.

---

<b>Construction</b>	Handmade
<b>Materials</b>	Wool and Viscose
<b>Country</b>	India

---

Size (US)	Size (International)
18" Sample	(0.46m x 0.46m)
2' x 3'	(0.61m x 0.91m)
3'6" x 5'6"	(1.07m x 1.68m)
5' x 7'6"	(1.52m x 2.29m)
7'6" x 9'6"	(2.29m x 2.90m)
9' x 12'	(2.74m x 3.66m)
10' x 14'	(3.05m x 4.27m)



8798F Sand ★



8108F Blue



8127F Blue/Orange



8801F Stone



8799F Gray



Caldwell 8798F in Sand

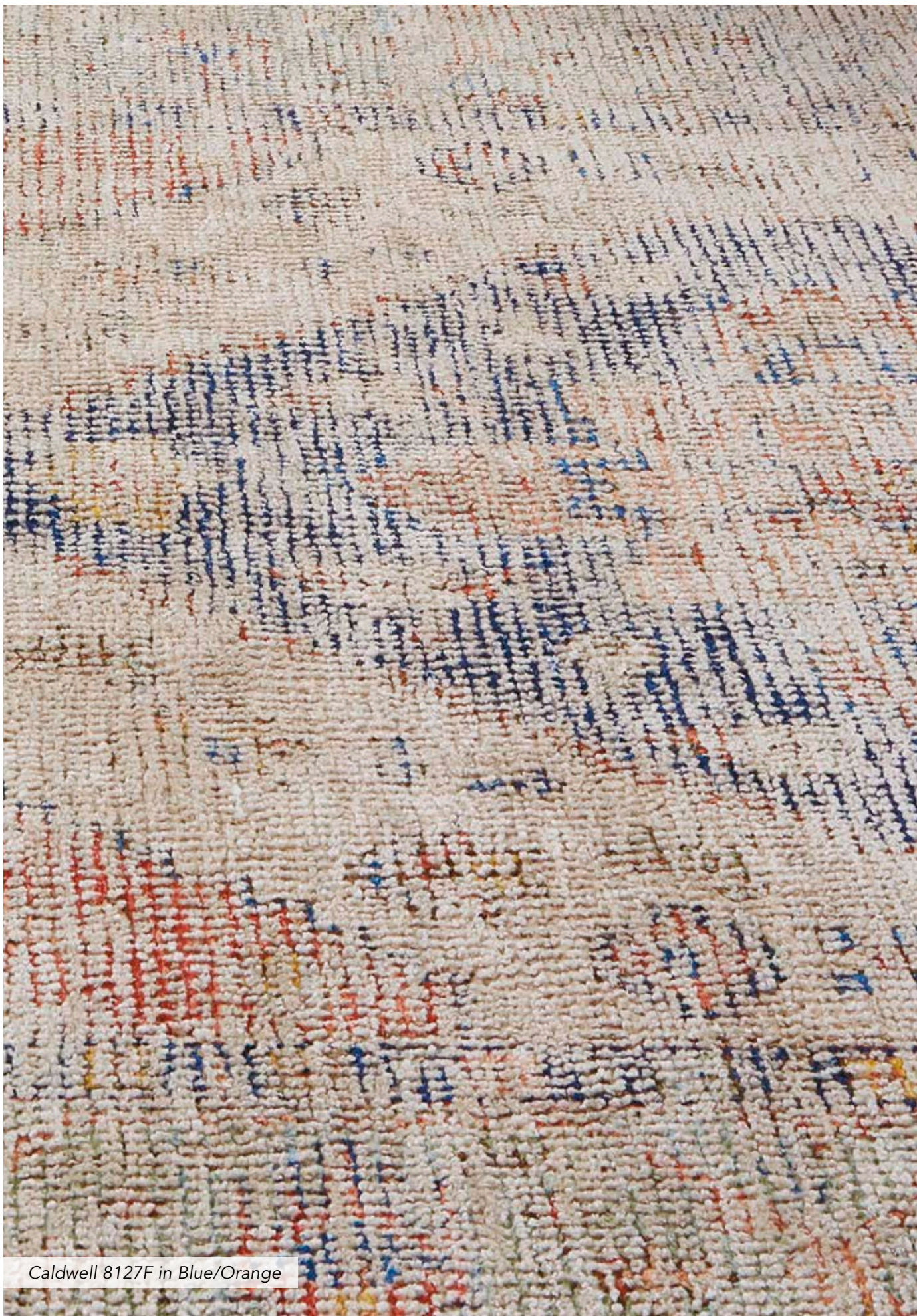

Caldwell 8127F in Blue/Orange





8802F Beige/Multi



8804F Blue



8803F Blue/Multi



8805F Slate

# CARRINGTON

Traditional Oushak designs come to life in the Carrington Collection. Hand-knotted in pure wool, utilizing the age-old techniques of natural hand dyeing, each design offers varying degrees of color saturation in warm and cool tones throughout, creating visual depth with classic border motifs in updated traditional colors.

---

<b>Construction</b>	Handmade
<b>Materials</b>	Wool
<b>Country</b>	India

---

Size (US)	Size (International)
18" Sample	(0.46m x 0.46m)
2' x 3'	(0.61m x 0.91m)
3'6" x 5'6"	(1.07m x 1.68m)
5'6" x 8'6"	(1.68m x 2.59m)
7'9" x 9'9"	(2.36m x 2.97m)
8'6" x 11'6"	(2.59m x 3.51m)
9'6" x 13'6"	(2.90m x 4.11m)
11'6" x 15'	(3.51m x 4.57m)
2'6" x 8' Runner	(0.76m x 2.44m)



6499F Blue/Rust ★



6500F Charcoal/Light Blue



6501F Gold/Light Blue



6503F Green Gray



6502F Light Blue/Beige



6504F Gray/Pink



6505F Orange/Blue



6803F Rust/Charcoal



6506F Gray/Brown



6805F Beige/Rust



Carrington 6499F in Blue/Rust

# CICERO

---

Thom Filicia's eye for exquisite detailing and beautiful texture shines through in the Thom Filicia Home Collection rugs for Feizy. Thom translates his smart and sophisticated style into a collection of rugs perfect for any interior. Thom's rugs can both cool down a historic Georgian and warm up a modern loft - each design offering a dynamic point of view reflective of Thom's approach – to create a line of rugs that are exceptional accessible and designed for the way you live.

---

<b>Construction</b>	Handmade
<b>Materials</b>	Wool
<b>Country</b>	India

---

Size (US)	Size (International)
18" Sample	(0.46m x 0.46m)
2' x 3'	(0.61m x 0.91m)
3'6" x 5'6"	(1.07m x 1.68m)
5' x 8'	(1.68m x 2.59m)
8' x 10'	(2.36m x 2.97m)
9' x 12'	(2.59m x 3.51m)
10' x 14'	(2.90m x 4.11m)



T8006 Gray



The Thom Filicia Home Collection for Feizy offers a stylish collection with a distinctively timely yet timeless perspective-- where refined mixes with raw, industrial plays against the organic, and color, material and texture are used in thoughtful ways to create a collection with a classic, tailored and sophisticated point of view.



*Cicero T8006 in Gray*

# CONROE

---

The Conroe Collection is a series of luxurious striations working together to create a work of modern art. Hand-knotted by skilled artisans in India the collections wool and viscose yarns are woven into abstract stripes across the loop and cut pile. Conroe's distressed features and subtle sheen create an effortless luxurious look that would complement any transitional or contemporary space.

---

<b>Construction</b>	Handmade
<b>Materials</b>	Wool and Viscose
<b>Country</b>	India

---

Size (US)	Size (International)
18" Sample	(0.46m x 0.46m)
2' x 3'	(0.61m x 0.91m)
3'6" x 5'6"	(1.07m x 1.68m)
5'6" x 8'6"	(1.68m x 2.59m)
7'9" x 9'9"	(2.36m x 2.97m)
8'6" x 11'6"	(2.59m x 3.51m)
9'6" x 13'6"	(2.90m x 4.11m)
11'6" x 15'	(3.51m x 4.57m)
2'6" x 8' Runner	(0.76m x 2.44m)



6821F Gray ★



6822F Brown/Multi





6823F Multi



6827F Red/Multi



Conroe 6821F in Gray

# CROSBY

Classic plaid motifs are renewed in sophisticated and fresh color palettes in the Crosby Collection. Handwoven of durable, 100% PET fibers, this outdoor-friendly collection is upcycled from plastic water bottles for sustainable style that's easy to decorate with.

---

<b>Construction</b>	Handmade
<b>Materials</b>	PET
<b>Country</b>	India

---

Size (US)	Size (International)
18" Sample	(0.46m x 0.46m)
2' x 3'	(0.61m x 0.91m)
3'6" x 5'6"	(1.07m x 1.68m)
5' x 8'	(1.52m x 2.44m)
8' x 10'	(2.44m x 3.05m)



0565F Gold ★



0565F Blue



Crosby 0565F in Gold



0565F Blue/Gray



0565F Charcoal



0565F Ivory/Charcoal



0566F Ivory/Gray



0565F Navy



0567F Gray



Crosby 0565F in Charcoal

# DELINO

---

Elemental and enduring, the Delino Collection features elegant Scandinavian minimalism in cozy tones like blush and navy. Handwoven in a premium viscose and wool pile, this timeless grouping of monochromatic styles seamlessly integrates into farmhouse, contemporary, traditional and transitional home decor alike.

---

<b>Construction</b>	Handmade
<b>Materials</b>	Wool and Viscose
<b>Country</b>	India

---

Size (US)	Size (International)
18" Sample	(0.46m x 0.46m)
2' x 3'	(0.61m x 0.91m)
3'6" x 5'6"	(1.07m x 1.68m)
5' x 8'	(1.52m x 2.44m)
8' x 10'	(2.44m x 3.05m)
9' x 12'	(2.74m x 3.66m)



6701F Taupe ★



6701F Gray



6701F Light Pink



6701F Navy

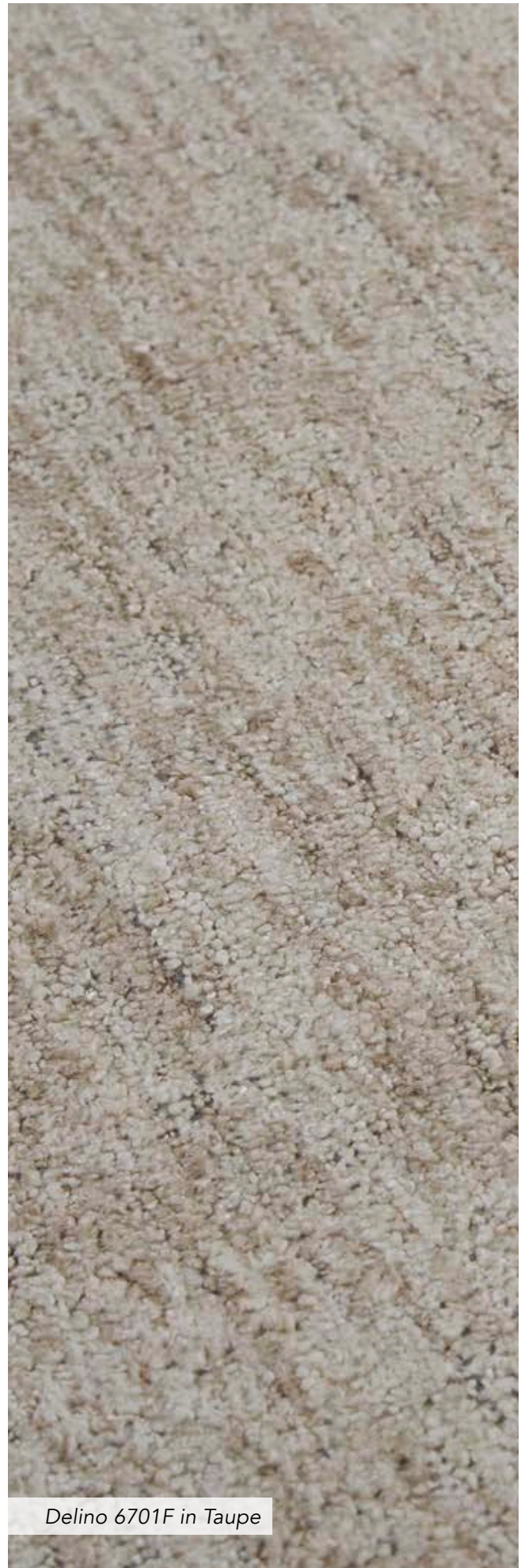

*Delino 6701F in Taupe*

# DUPRINE

Feizy's Duprine Collection grounds any room in casual, contemporary comfort. Refined pin stripes accentuate this cozy cream dhurrie, adding the perfect pop of color without detracting from its clean, classic appeal. Direct from India, Duprine is made from recycled PET - a smart choice for your busiest areas.

---

<b>Construction</b>	Handmade
<b>Materials</b>	PET
<b>Country</b>	India

---

Size (US)	Size (International)
18" Sample	(0.46m x 0.46m)
2' x 3'	(0.61m x 0.91m)
4' x 6'	(1.22m x 1.83m)
5' x 8'	(1.52m x 2.44m)
8' x 11'	(2.44m x 3.35m)
10' x 14'	(3.05m x 4.27m)



0560F Black ★

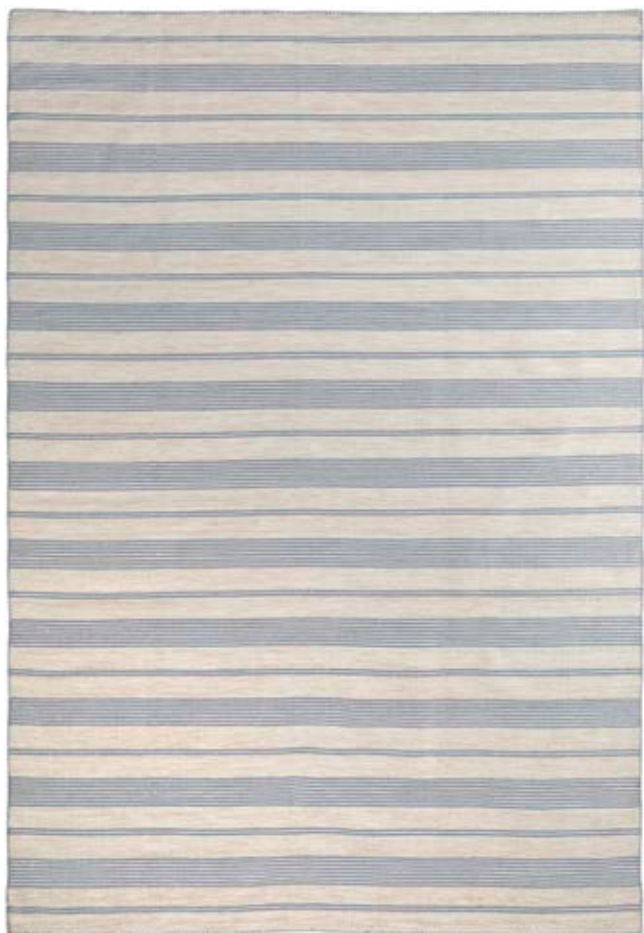

0560F Blue





Duprine 0560F in Navy



0560F Camel



0560F Gold



0560F Gray



0560F Navy



0560F Mushroom



0560F Red



Duprine 0560F in Gray

# ELIAS

Imagine a lustrous softly-defined geometric relief rising above a heathered backdrop of space-dyed wool. This juxtaposition of both the subtle and striking mingle beautifully to create the Elias collection. Muted silvery grays gold pearl and loden are over-tufted to create floating design motifs atop a neutral wool loop base. This artfully crafted contrast creates a sophisticated aesthetic yet is suitable for a wide array of living spaces. Traverse a landscape of flowing geometry to find yourself suspended in Elias's elevated design.

---

<b>Construction</b>	Handmade
<b>Materials</b>	Viscose and Wool
<b>Country</b>	India

---

Size (US)	Size (International)
18" Sample	(0.46m x 0.46m)
2' x 3'	(0.61m x 0.91m)
3'6" x 5'6"	(1.07m x 1.68m)
5' x 8'	(1.52m x 2.44m)
8' x 10'	(2.44m x 3.05m)
9' x 12'	(2.74m x 3.66m)
10' x 14'	(3.05m x 4.27m)
12' x 15'	(3.66m x 4.57m)
2'9" x 8' Runner	(0.84m x 2.44m)
2'9" x 10' Runner	(0.84m x 3.05m)



6589F Silver ★



6589F Blue



6590F Blue



6716F Gray/Multi



Elias 6718F in Gray/Brown



Elias 6716F in Gray/Multi



6718F Gray/Brown



6890F Multi



6889F Blue



6891F Green

# ELLYSE

---

Contemporary style meets rustic elegance with Feizy's Ellyse Collection. Stunning raindrop and speckled patterns dance atop ultra-soft brown and black cowhide for a luxuriously down-home feel. Give your guests something to talk about as they admire the nostalgic beauty of the Ellyse Collection. Each versatile piece is constructed of 100% genuine Argentine cowhide and can be draped across furniture, hung for display, or serve as a striking accent rug.

---

<b>Construction</b>	Handmade
<b>Materials</b>	Leather
<b>Country</b>	Argentina

---

<b>Size (US)</b>	<b>Size (International)</b>
5' x 7' (Large)	(1.52m x 2.13m)

\*Note: Sizes are approximate and may vary.



Copper



Silver





*Ellyse in Copper and Silver*

# EMORY

---

The Feizy Emory Collection translates the artistry of watercolor paintings to accent interior space. Emory celebrates individual artistic expression with each colorway, highlighting the varied intensity of color that comes from each brushstroke. The softness and sheen of the lustrous pile is beautifully hand-finished with the artisans individually tip-shearing each rug.

---

<b>Construction</b>	Handmade
<b>Materials</b>	Viscose
<b>Country</b>	India

---

Size (US)	Size (International)
18" Sample	(0.46m x 0.46m)
2' x 3'	(0.61m x 0.91m)
5' x 8'	(1.52m x 2.44m)
8' x 10'	(2.44m x 3.05m)
9' x 12'	(2.74m x 3.66m)
10' x 14'	(3.05m x 4.27m)

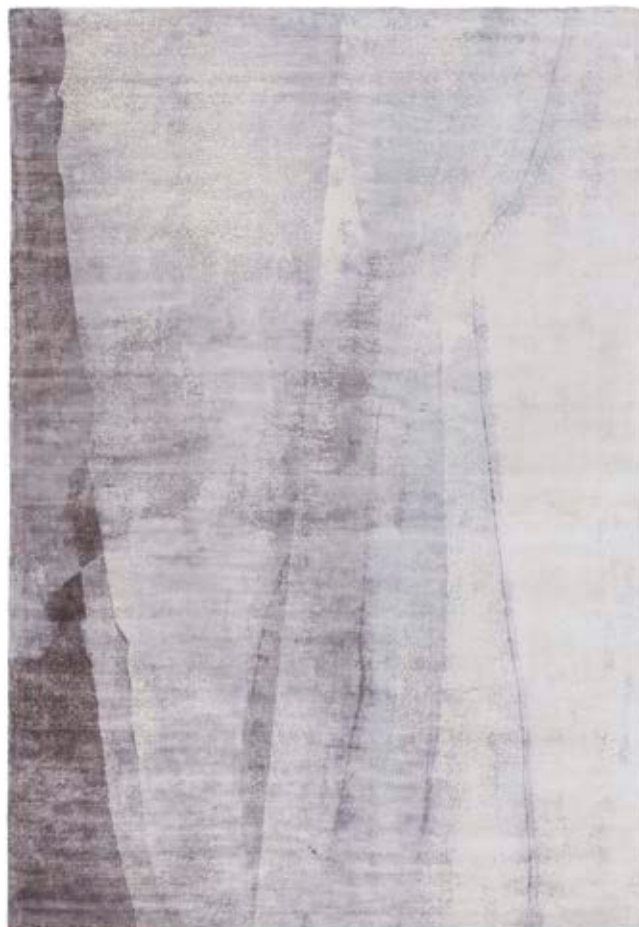

8664F Gray ★



8659F Blue



8661F Atlantic

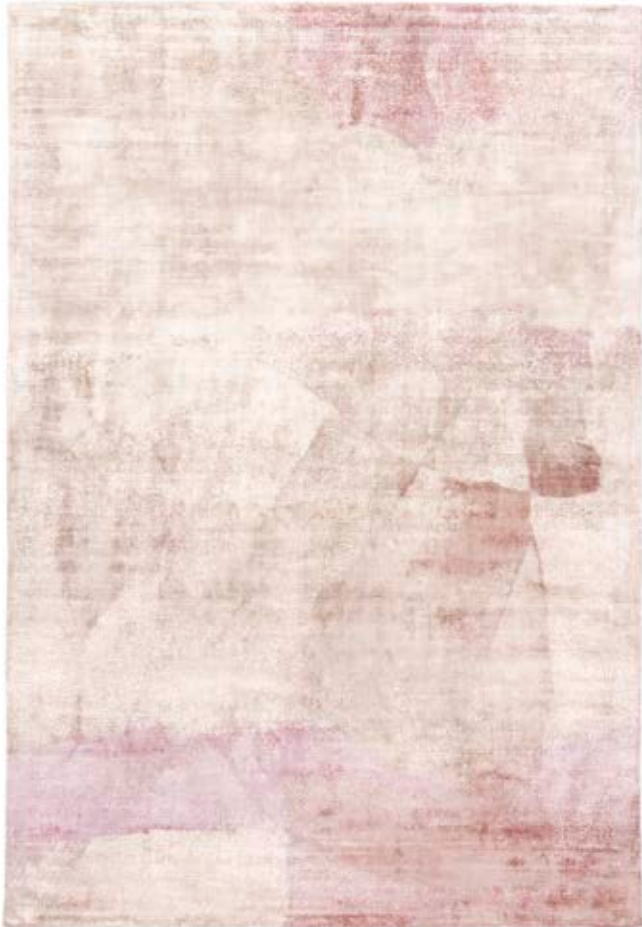

8663F Quartz



8662F Ocean



8664F Green

# ESTELLE

Rustic elegance is the hallmark of the Estelle Collection. Hand stitched of cowhide and backed in felt, these stunning pieces allow the wilds of nature to play against simple geometric designs with dazzling effect.

<b>Construction</b>	Handmade
<b>Materials</b>	Cowhide
<b>Country</b>	India

Size (US)	Size (International)
2' x 3'	(0.61m x 0.91m)
6' x 9'	(1.83m x 2.74m)
8' x 10'	(2.44m x 3.05m)
9' x 12'	(2.74m x 3.66m)

\*Note: Only design L9211 Slate is available in 2'x3'.

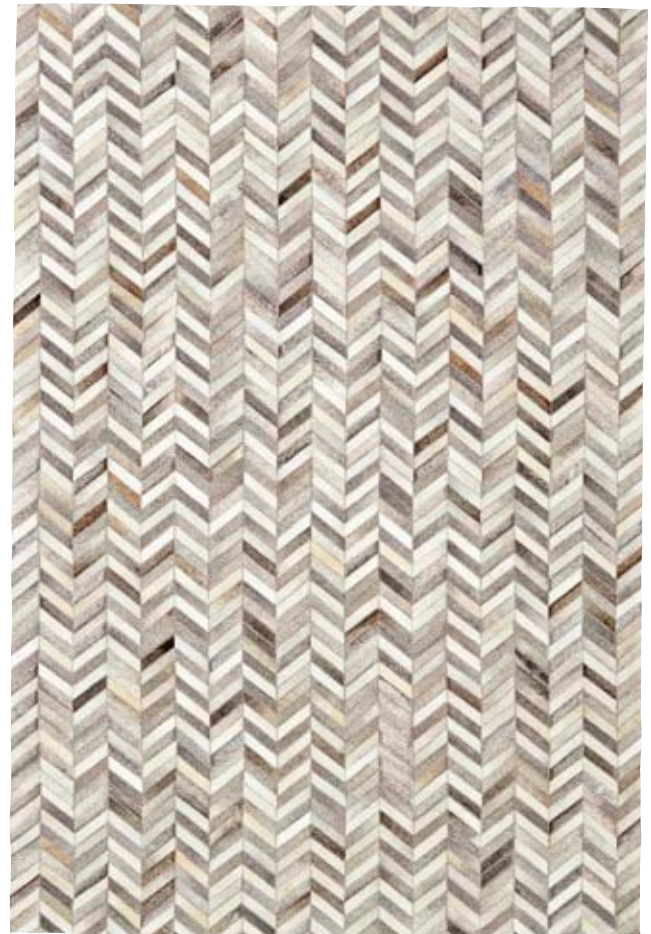

L9211 Slate\* ★



L9138 Flintstone



L9138 Saddle



L9214 Granite

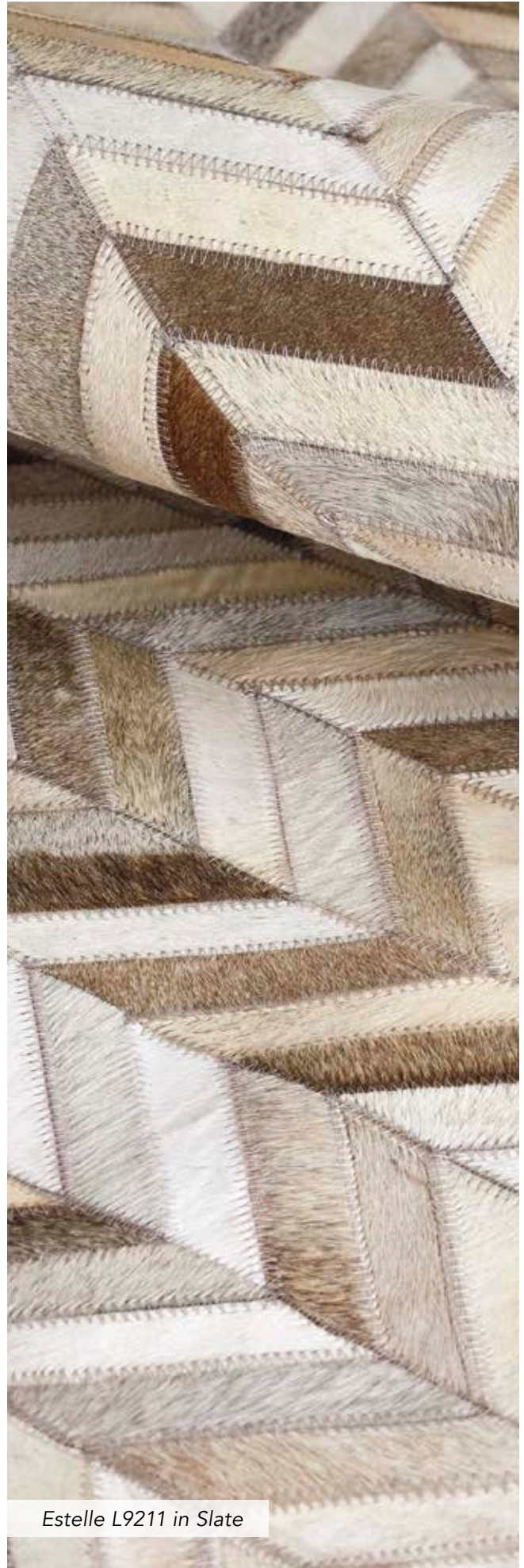

Estelle L9211 in Slate

# FANNIN

---

Rustic design meets modern artistry with the Feizy Fannin Collection. Bold geometric patterns crafted from animal hide demand attention on design-friendly palettes like sand, silver and slate. Hand-woven with a blend of viscose and leather each rug delivers visual appeal and textural interest to infuse any space with distinctive style and contemporary charm.

---

<b>Construction</b>	Handmade
<b>Materials</b>	Viscose and Leather
<b>Country</b>	India

---

Size (US)	Size (International)
2' x 3'	(0.61m x 0.91m)
5' x 8'	(1.52m x 2.44m)
8' x 11'	(2.44m x 3.35m)
9'6" x 13'6"	(2.90m x 4.11m)



0752F Steel/Storm ★



0754F Bisque/Storm

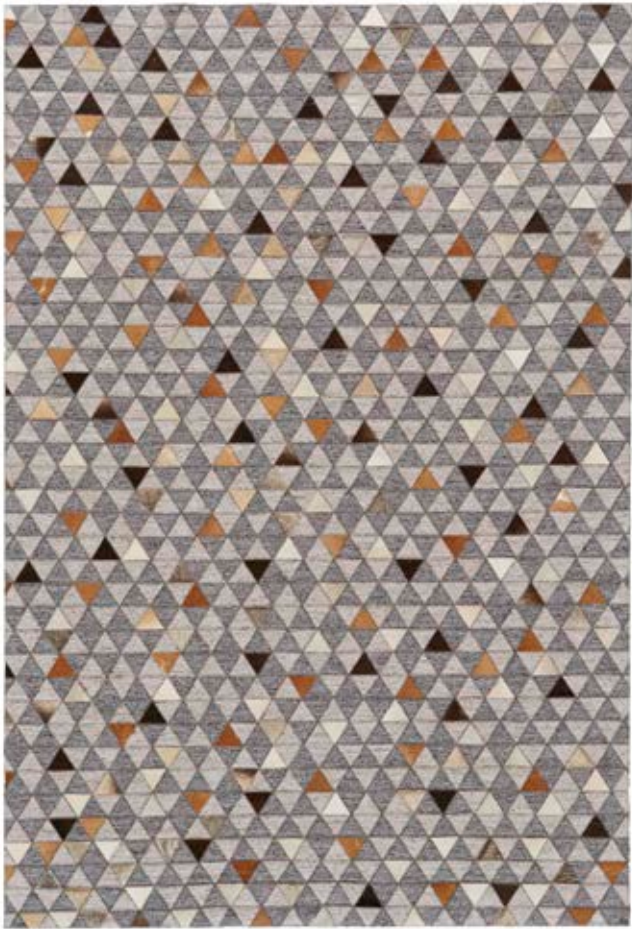

0755F Multi



0756F Sudan/Slate

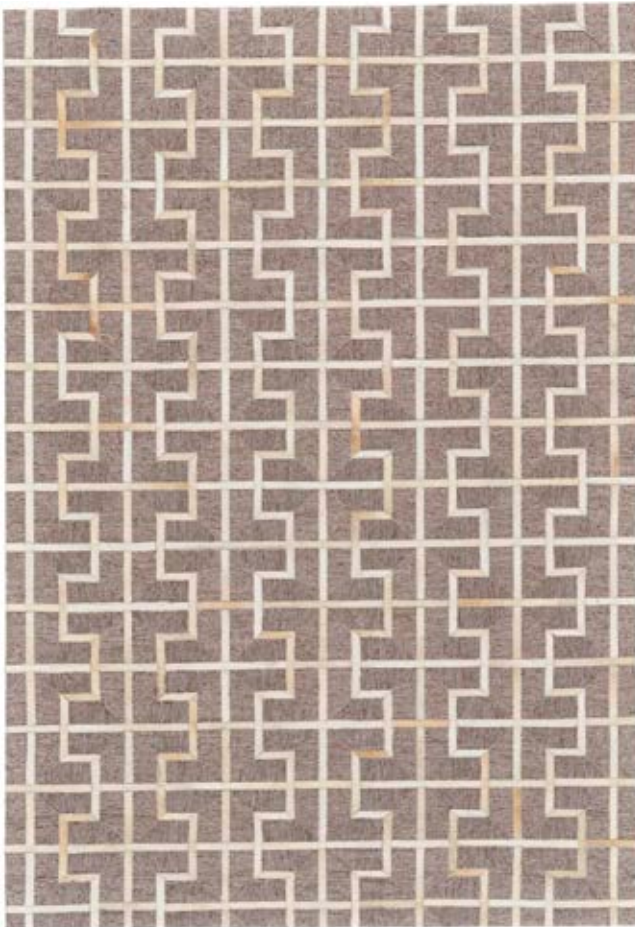

0756F Ivory/Sand



Fannin 0752F in Steel/Storm

# GRAMERCY

---

Soothing neutrals, blues and violets and a plush pile soften the geometric patterns of the Gramercy Collection. Hand-loomed of viscose, each piece features beautiful variation of tones within each design. The hand-carving imparts movement and textural interest.

---

<b>Construction</b>	Handmade
<b>Materials</b>	Viscose
<b>Country</b>	India

---

Size (US)	Size (International)
18" Sample	(0.46m x 0.46m)
2' x 3'	(0.61m x 0.91m)
4' x 6'	(1.22m x 1.83m)
5'6" x 8'6"	(1.68m x 2.59m)
7'9" x 9'9"	(2.36m x 2.97m)
8'6" x 11'6"	(2.59m x 3.51m)
9'6" x 13'6"	(2.90m x 4.11m)
2'6" x 8' Runner	(0.76m x 2.44m)



6325F Fog ★



6325F Graphite



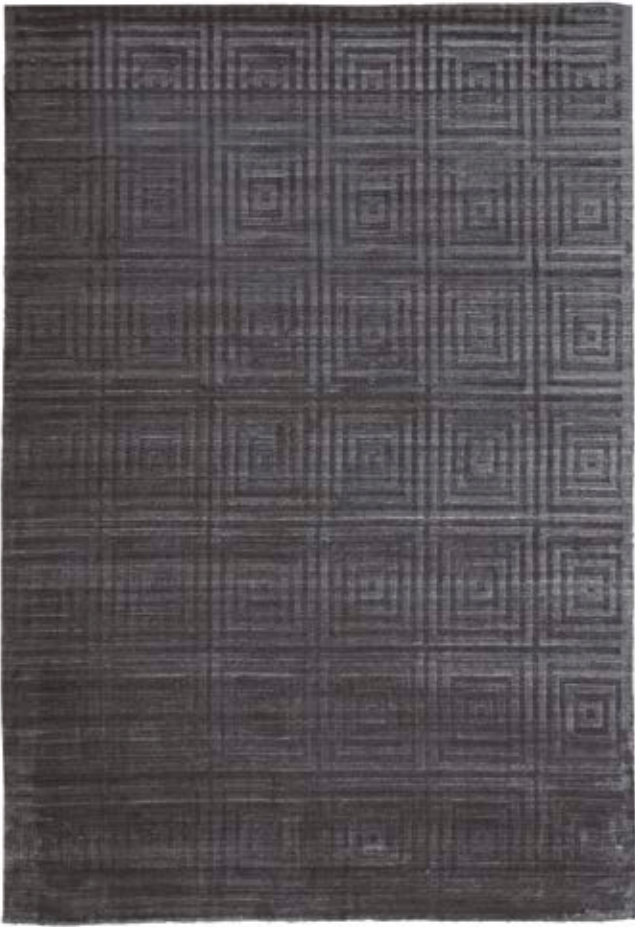

6326F Storm



6335F Mocha



6326F Zinfandel

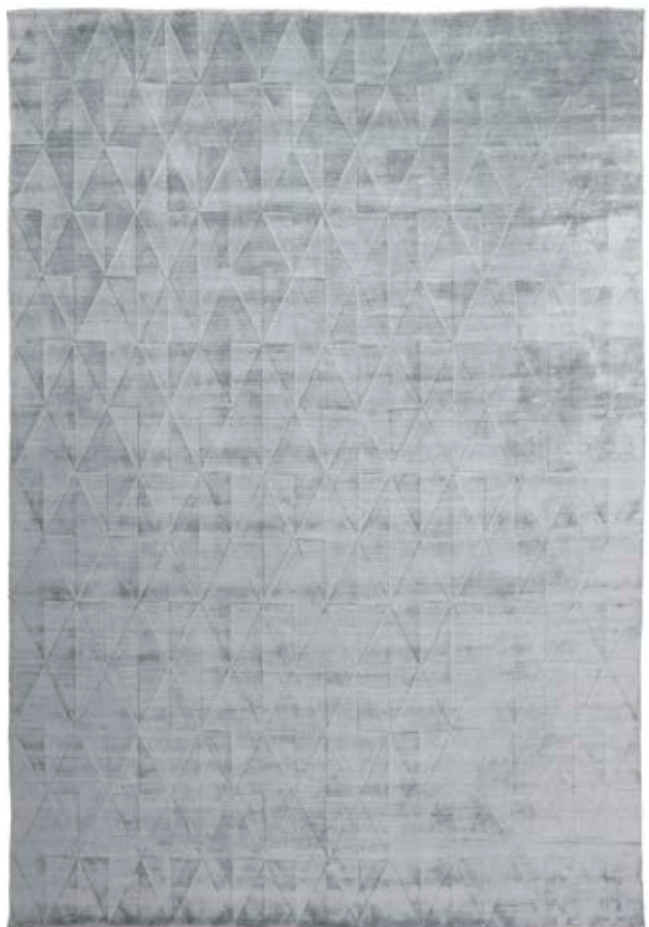

6335F Mist

# HAVERHILL

---

Thom Filicia's eye for exquisite detailing and beautiful texture shines through in the Thom Filicia Home Collection rugs for Feizy. Thom translates his smart and sophisticated style into a collection of rugs perfect for any interior. Thom's rugs can both cool down a historic Georgian and warm up a modern loft - each design offering a dynamic point of view reflective of Thom's approach – to create a line of rugs that are exceptional accessible and designed for the way you live.

---

<b>Construction</b>	Handmade
<b>Materials</b>	Wool and Viscose
<b>Country</b>	India

---

Size (US)	Size (International)
18" Sample	(0.46m x 0.46m)
2' x 3'	(0.61m x 0.91m)
5' x 8'	(1.52m x 2.44m)
8' x 10'	(2.44m x 3.05m)
9' x 12'	(2.74m x 3.66m)
10' x 14'	(3.05m x 4.27m)
2'9" x 8' Runner	(0.84m x 2.44m)



T8000 Charcoal



The Thom Filicia Home Collection for Feizy offers a stylish collection with a distinctively timely yet timeless perspective-- where refined mixes with raw, industrial plays against the organic, and color, material and texture are used in thoughtful ways to create a collection with a classic, tailored and sophisticated point of view.



*Haverhill T8005 in Charcoal*

# JANSON

---

Designed to fit any space, the Janson Collection features textured stripes that bring added dimension to its classic design. Made to showcase the details of its high-low pile, each piece is hand-knotted with wool and viscose and comes in a range of neutral colorations inspiring a natural elegance.

---

<b>Construction</b>	Handmade
<b>Materials</b>	Wool and Viscose
<b>Country</b>	India

---

Size (US)	Size (International)
18" Sample	(0.46m x 0.46m)
2' x 3'	(0.61m x 0.91m)
5'6" x 8'6"	(1.68m x 2.59m)
7'9" x 9'9"	(2.36m x 2.97m)
8'6" x 11'6"	(2.59m x 3.51m)
9'6" x 13'6"	(2.90m x 4.11m)
11'6" x 15'	(3.51m x 4.57m)
2'6" x 10' Runner	(0.76m x 3.05m)
2'6" x 12' Runner	(0.76m x 3.66m)



I6063 Gray/Silver ★



I6061 Silver/Navy



Janson I6062 in Navy/Silver



Janson 16061 in Silver/Navy



I6062 Navy/Silver



I6065 Dark Gray



I6064 Blue



Janson I6062 in Gray/Silver

# KAELANI

---

With its rustic styling, the depth and texture of the Feizy Kaelani Collection brings a relaxed yet refined aesthetic to any transitional space. The slightly uneven edges and nature-inspired autumnal tones easily complement its casual, handcrafted character. Handwoven with jute and cotton, these eco-friendly rugs are resilient and long-wearing making them an ideal addition to busy lifestyles.

---

<b>Construction</b>	Handmade
<b>Materials</b>	Jute and Cotton
<b>Country</b>	India

---

Size (US)	Size (International)
18" Sample	(0.46m x 0.46m)
1'8" x 2'10"	(0.51m x 0.86m)
4' x 6'	(1.22m x 1.83m)
5' x 8'	(1.52m x 2.44m)
8' x 11'	(2.44m x 3.35m)
9'6" x 13'6"	(2.90m x 4.11m)



0769F Ivory ★

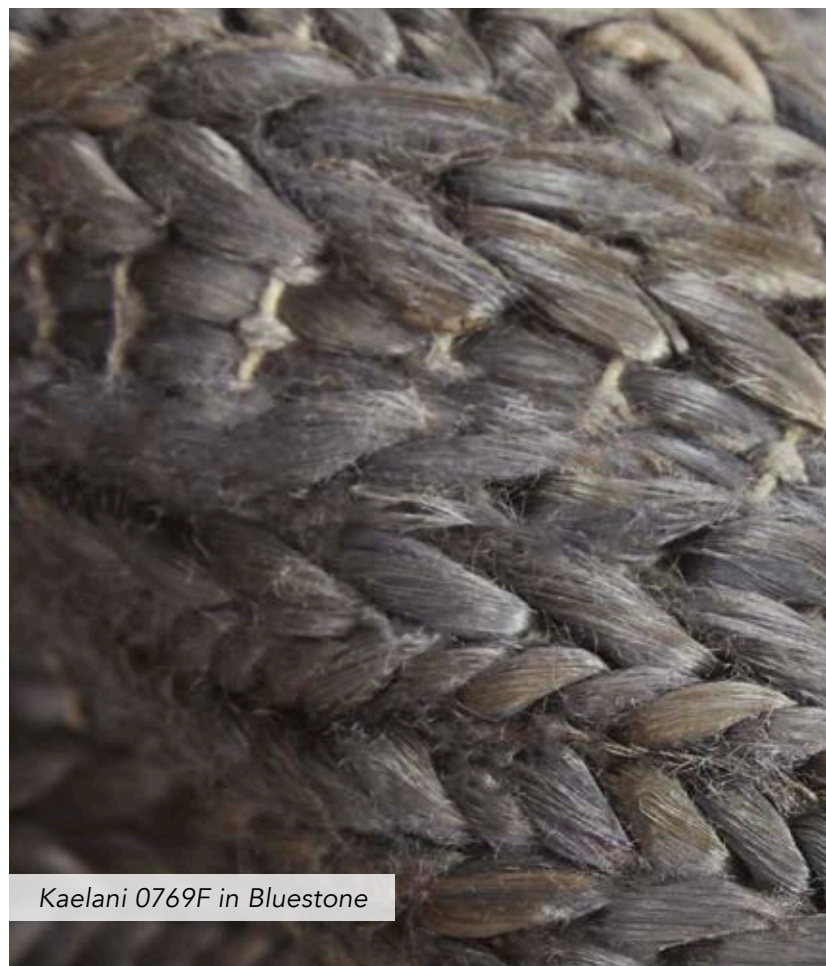

Kaelani 0769F in Bluestone





0769F Bluestone



0769F Onyx





0770F Dove



0770F Natural



0770F Mocha



0770F Teal



*Kaelani 0769F in Onyx*

# KARINA

If we could dream in soft and romantic colors wed dream of Karina. The collections abrash blue-grays and lavenders paired with rust and cyan create a sophisticated feminine color pallet. Organic floral medallions are surrounded by a strong border in theses Oushak designs with a delightful color twist. Delicately hand-knotted in India its soft fringe brings a bohemian flavor to each rug. She's pretty but 100% wool resilient enough to handle high traffic areas.

Construction	Handmade
Materials	Wool
Country	India

Size (US)	Size (International)
18" Sample	(0.46m x 0.46m)
2' x 3'	(0.61m x 0.91m)
3'6" x 5'6"	(1.07m x 1.68m)
5'6" x 8'6"	(1.68m x 2.59m)
7'9" x 9'9"	(2.36m x 2.97m)
8'6" x 11'6"	(2.59m x 3.51m)
9'6" x 13'6"	(2.90m x 4.11m)
12' x 15'	(3.66m x 4.57m)
2'6" x 8' Runner	(0.76m x 2.44m)



6794F Blue/Multi ★



6791F Blue/Beige



6791F Silver/Green



6793F Multi



6792F Gray



Karina 6791F in Blue/Beige

# KEATON

---

With casual sophistication and a nod to menswear Keaton brings a dash of debonair to any decor. Woolen shades of wood beige silver and ivory are beautifully banded and then coupled with varied looped pile. This is further accented by a slub yarn boucle to create a melange of texture and shade. The look is comfortably tailored perfection. Keaton is dapper design for the well-dressed living space.

---

<b>Construction</b>	Handmade
<b>Materials</b>	Wool
<b>Country</b>	India

---

Size (US)	Size (International)
18" Sample	(0.46m x 0.46m)
2' x 3'	(0.61m x 0.91m)
4' x 6'	(1.22m x 1.83m)
5' x 8'	(1.52m x 2.44m)
8' x 10'	(2.44m x 3.05m)
9' x 12'	(2.74m x 3.66m)
10' x 14'	(3.05m x 4.27m)



8018F Ivory/Gray ★



8018F Brown/Beige



8018F Brown/Gray



8018F Silver/Gray



8018F Brown/Multi



Keaton 8018F in Brown/Gray

# KIRKWOOD

---

Thom Filicia's eye for exquisite detailing and beautiful texture shines through in the Thom Filicia Home Collection rugs for Feizy. Thom translates his smart and sophisticated style into a collection of rugs perfect for any interior. Thom's rugs can both cool down a historic Georgian and warm up a modern loft - each design offering a dynamic point of view reflective of Thom's approach – to create a line of rugs that are exceptional accessible and designed for the way you live.

---

<b>Construction</b>	Handmade
<b>Materials</b>	Wool and Viscose
<b>Country</b>	India

---

Size (US)	Size (International)
18" Sample	(0.46m x 0.46m)
2' x 3'	(0.61m x 0.91m)
5' x 8'	(1.52m x 2.44m)
8' x 10'	(2.44m x 3.05m)
9' x 12'	(2.74m x 3.66m)
10' x 14'	(3.05m x 4.27m)
2'9" x 8' Runner	(0.84m x 2.44m)



T8001 Beige/Silver



The Thom Filicia Home Collection for Feizy offers a stylish collection with a distinctively timely yet timeless perspective-- where refined mixes with raw, industrial plays against the organic, and color, material and texture are used in thoughtful ways to create a collection with a classic, tailored and sophisticated point of view.





Kirkwood T8001 in Beige/Silver

# LEGACY

The Legacy Collection preserves the beautiful simplicity of Gabbeh designs in an updated palette of calming blues and neutrals. Hand-loomed in a wool and viscose pile, each design interprets nature-inspired imagery with a nomadic feel. The plush piles, serene tones and sparse designs make these pieces an easy anchor to spaces ranging from traditional to contemporary.

Construction	Handmade
Materials	Wool and Viscose
Country	India

Size (US)	Size (International)
18" Sample	(0.46m x 0.46m)
2' x 3'	(0.61m x 0.91m)
3'6" x 5'6"	(1.07m x 1.68m)
5'6" x 8'6"	(1.68m x 2.59m)
7'9" x 9'9"	(2.36m x 2.97m)
8'6" x 11'6"	(2.59m x 3.51m)
9'6" x 13'6"	(2.90m x 4.11m)

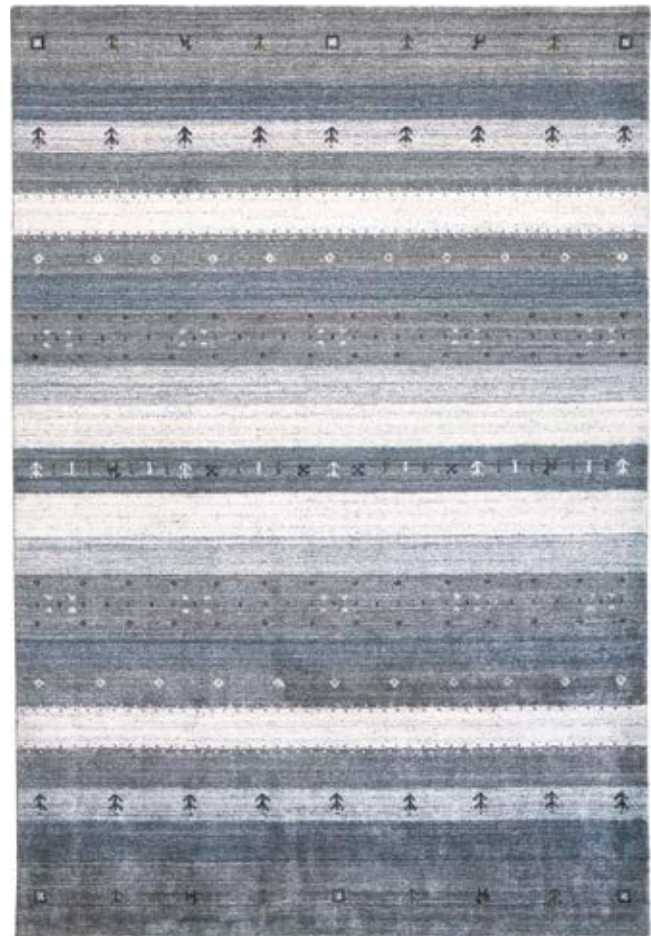

6576F Charcoal ★

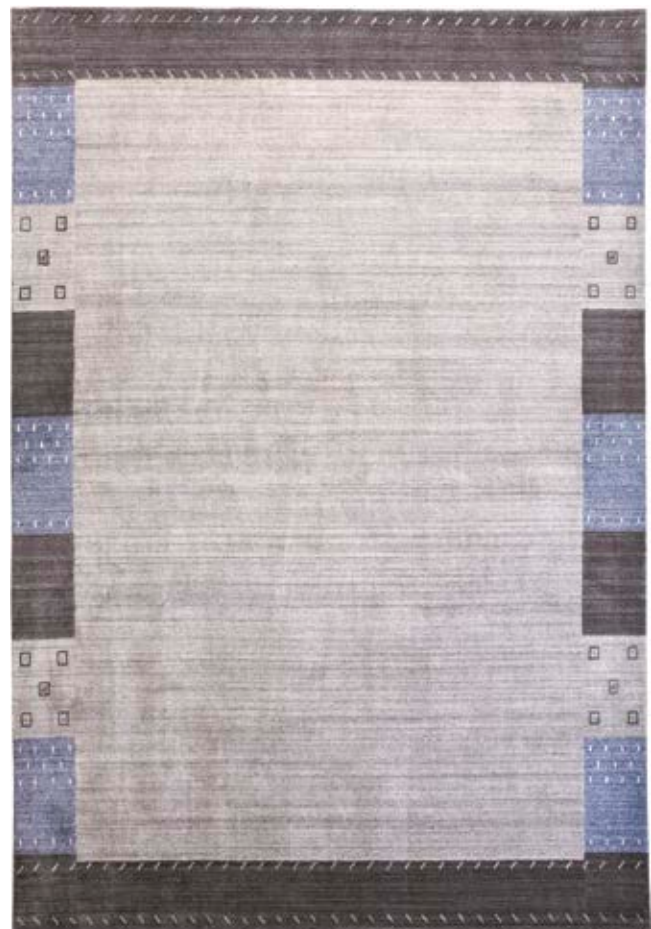

6575F Gray/Blue

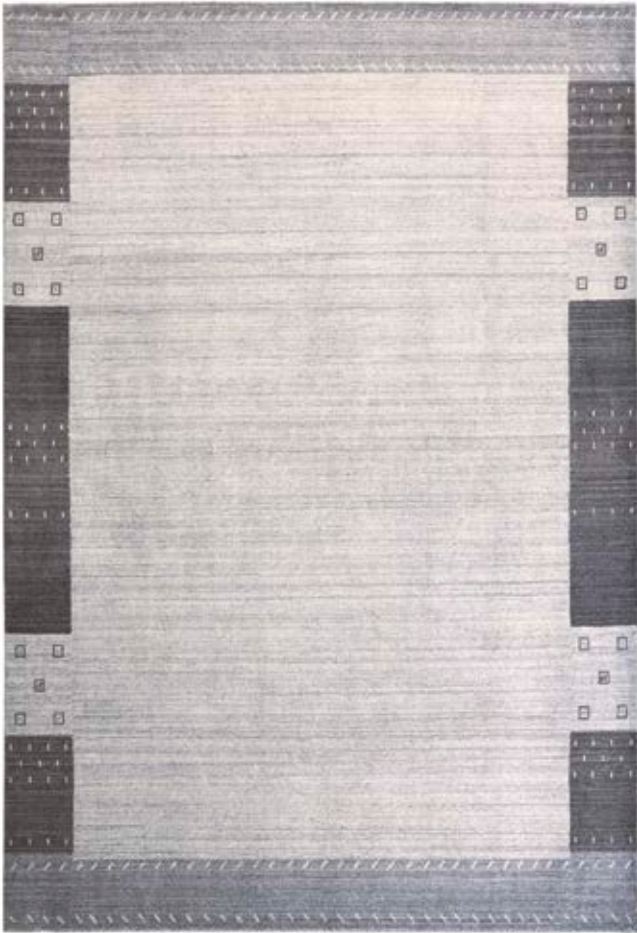

6575F Light Gray

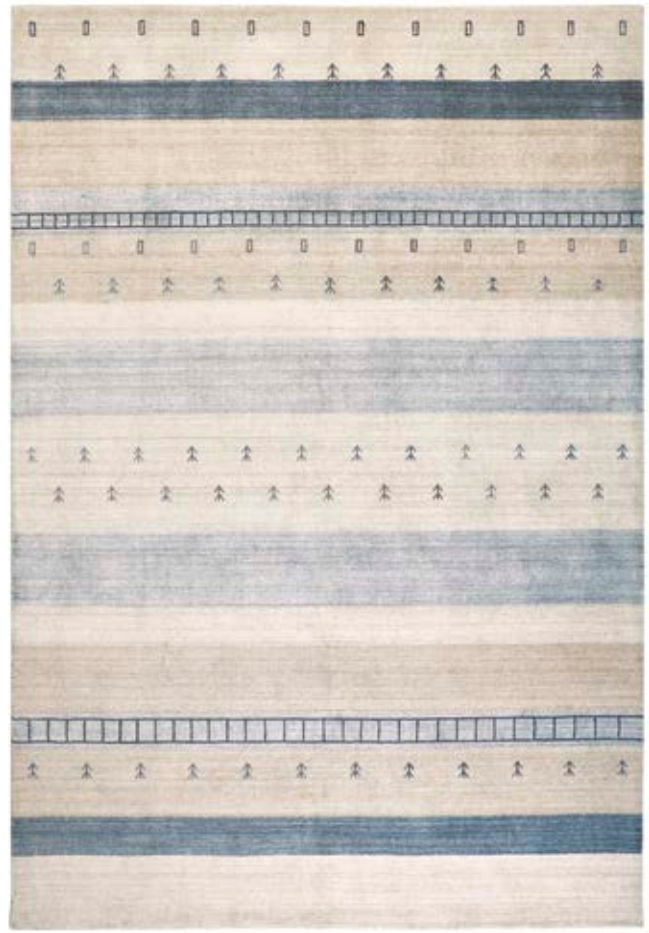

6578F Beige/Gray

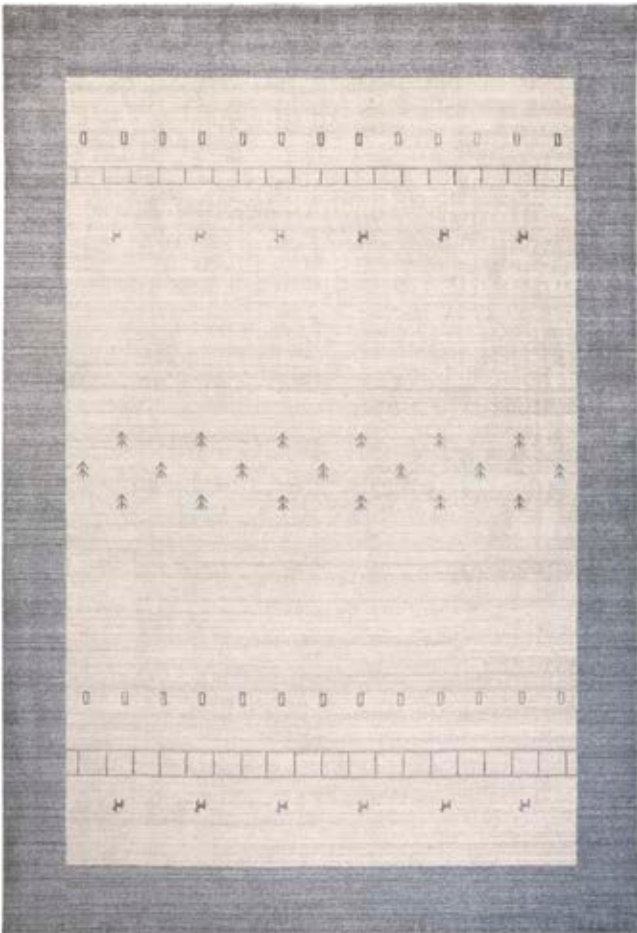

6577F Beige

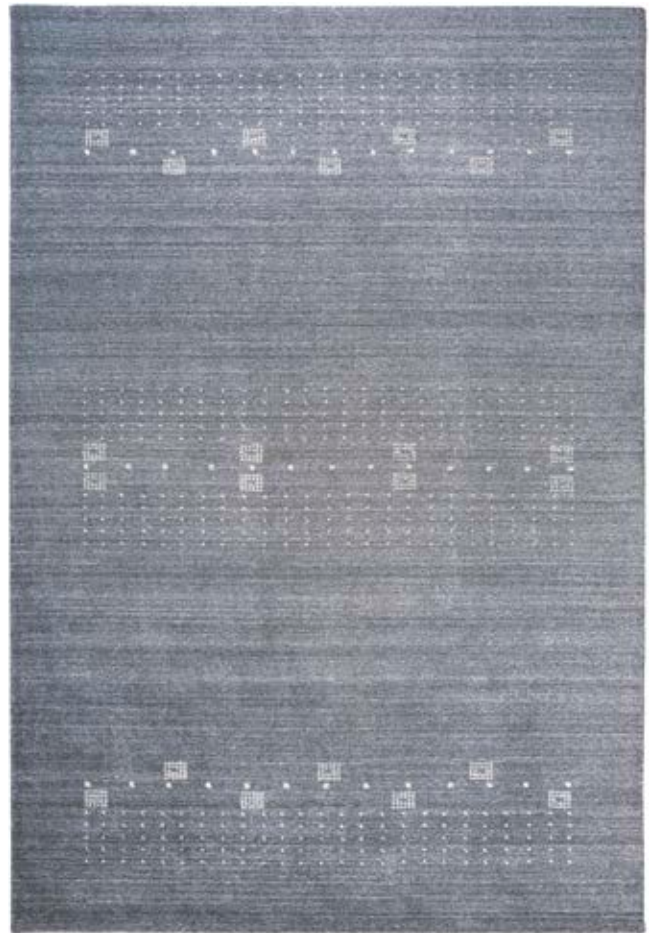

6579F Gray

# LENNOX

---

The Lennox Collection celebrates the beautiful simplicity of hand-drawn line work and serves to highlight the artisans behind each piece. Simple shapes and neutral colors are minimalistic, sophisticated and approachable at once. There is an unexpected depth and intrigue to each piece derived from the variation of color within the pile - achieved by space-dyeing the luminous viscose that composes it.

---

<b>Construction</b>	Handmade
<b>Materials</b>	Viscose
<b>Country</b>	India

---

Size (US)	Size (International)
18" Sample	(0.46m x 0.46m)
2' x 3'	(0.61m x 0.91m)
3'6" x 5'6"	(1.07m x 1.68m)
5' x 8'	(1.52m x 2.44m)
8' x 10'	(2.44m x 3.05m)
9'6" x 13'6"	(2.90m x 4.11m)



8698F Charcoal ★



8694F Navy



8695F Navy

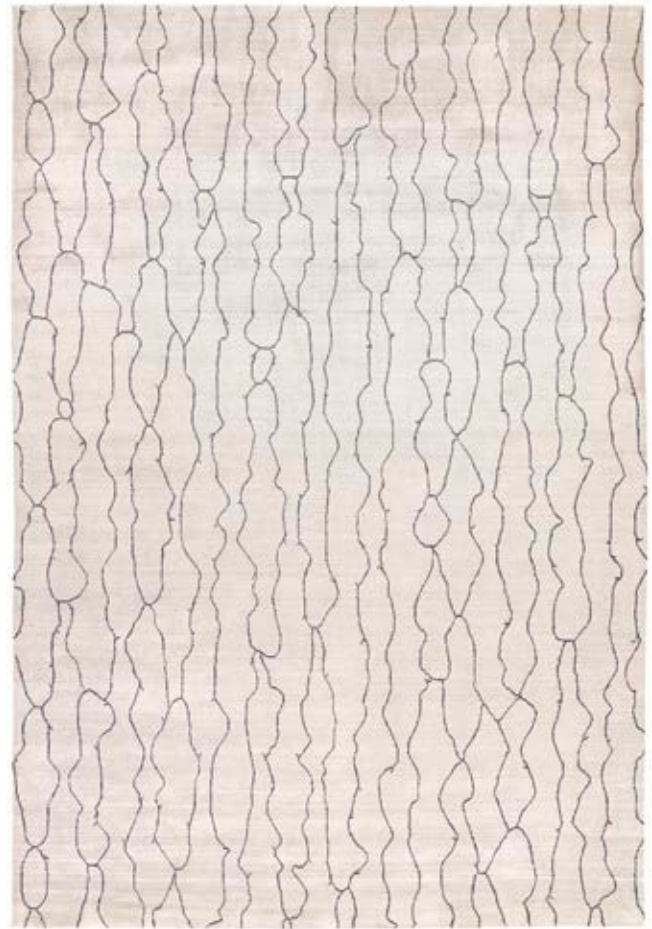

8699F Ivory



8697F Taupe/Ivory



Lennox 8694F in Navy

# LONGRIDGE

Thom Filicia's eye for exquisite detailing and beautiful texture shines through in the Thom Filicia Home Collection rugs for Feizy. Thom translates his smart and sophisticated style into a collection of rugs perfect for any interior. Thom's rugs can both cool down a historic Georgian and warm up a modern loft - each design offering a dynamic point of view reflective of Thom's approach – to create a line of rugs that are exceptional accessible and designed for the way you live.

---

<b>Construction</b>	Handmade
<b>Materials</b>	Viscose and Wool
<b>Country</b>	India

---

<b>Size (US)</b>	<b>Size (International)</b>
18" Sample	(0.46m x 0.46m)
2' x 3'	(0.61m x 0.91m)
5' x 8'	(1.52m x 2.44m)
8' x 10'	(2.44m x 3.05m)
9' x 12'	(2.74m x 3.66m)
10' x 14'	(3.05m x 4.27m)
2'9" x 8' Runner	(0.84m x 2.44m)



T8002 Ivory



The Thom Filicia Home Collection for Feizy offers a stylish collection with a distinctively timely yet timeless perspective-- where refined mixes with raw, industrial plays against the organic, and color, material and texture are used in thoughtful ways to create a collection with a classic, tailored and sophisticated point of view.



Longridge T8002 in Ivory

# LUNA

---

Subtle shades of color play elegantly against each other in the Luna Collection, a medley of tone-inspired contemporary pieces. Subtle color gradations recreate the moon's effect, giving each seemingly simple rug a life of its own.

---

<b>Construction</b>	Handmade
<b>Materials</b>	Wool
<b>Country</b>	India

---

Size (US)	Size (International)
18" Sample	(0.46m x 0.46m)
2' x 3'	(0.61m x 0.91m)
3'6" x 5'6"	(1.07m x 1.68m)
5' x 8'	(1.52m x 2.44m)
8' x 11'	(2.44m x 3.35m)
9'6" x 13'6"	(2.90m x 4.11m)
2'6" x 8' Runner	(0.76m x 2.44m)
8' Round	(2.44m x 2.44m)
10' Round	(3.05m x 3.05m)

\*Note: 2' x 3', 8' Round, and 10' Round are only available in designs 8049F Black, 8049F Charcoal, 8049F Dark Blue, 8049F Light Gray, 8049F Red, and 8049F Teal.



8049F Dark Blue\* ★



8049F Beige





8049F Black\*



8049F Light Gray\*



8049F Charcoal\*

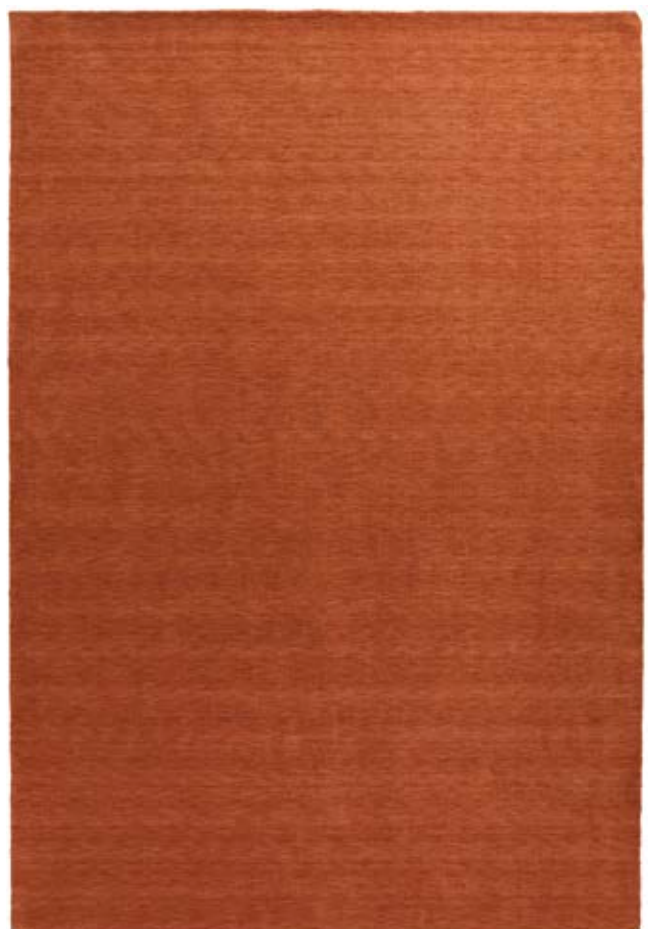

8049F Orange

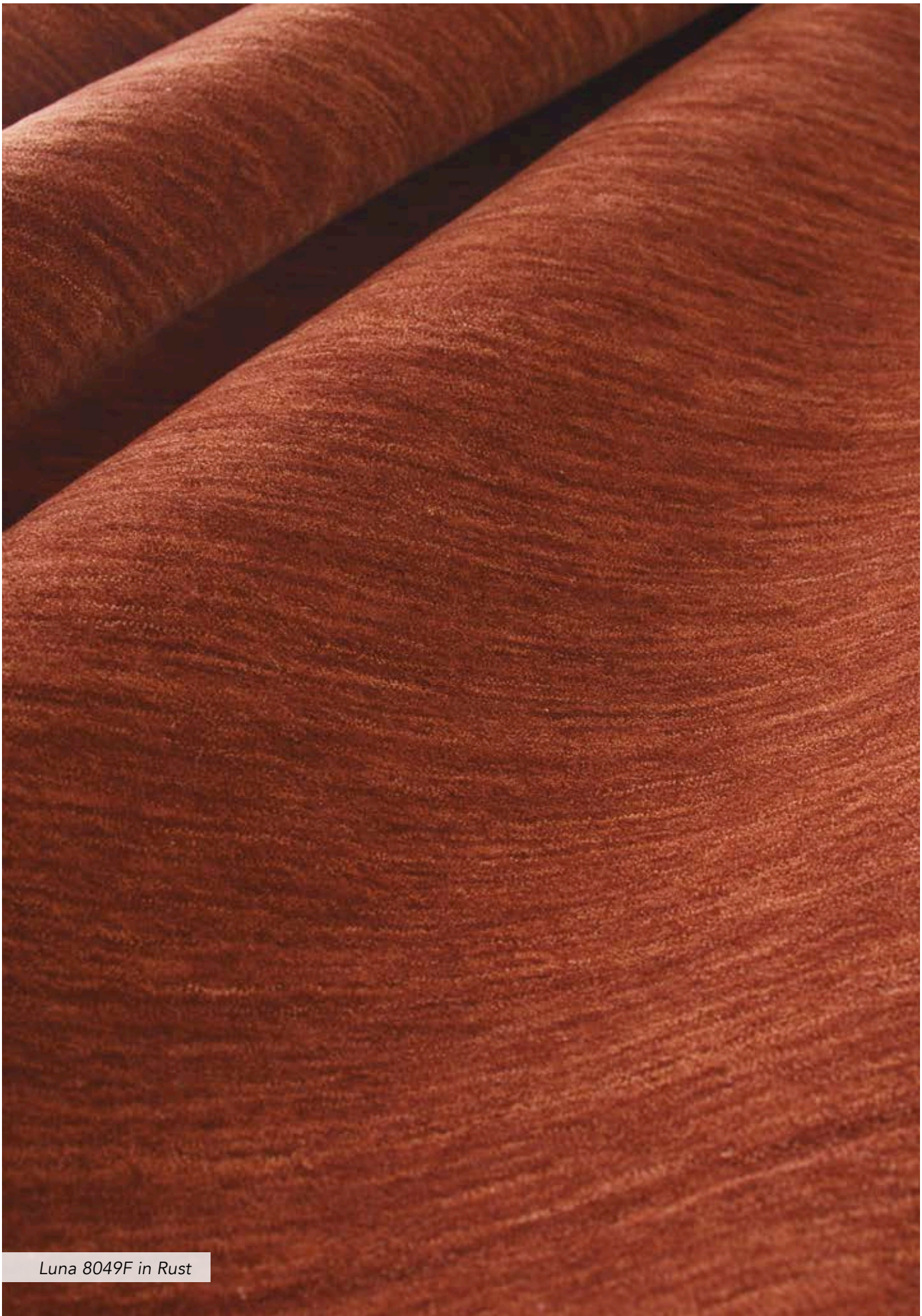

*Luna 8049F in Rust*

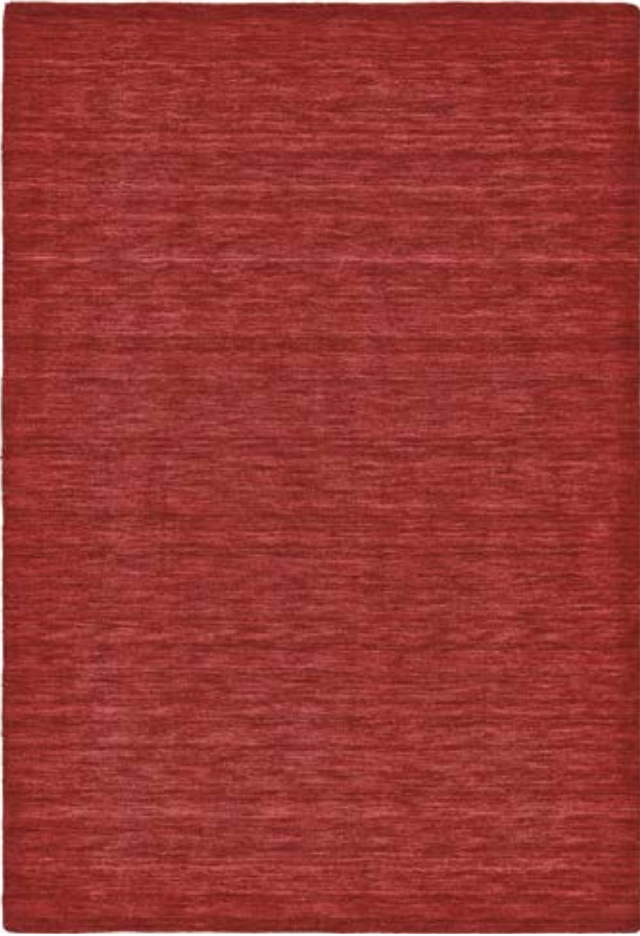

8049F Red\*



8049F Smoke



8049F Rust



8049F Teal\*

# MACKAY

---

An artful spin on the classic stripe Mackay is a solid collection for creating movement within a room. Like abstract soundwaves its monochromatic gradients dance rhythmically across the low pile texture. Its luxurious sheen and distressed effects bring effortless style to any modern space.

---

<b>Construction</b>	Handmade
<b>Materials</b>	Viscose and Wool
<b>Country</b>	India

---

Size (US)	Size (International)
18" Sample	(0.46m x 0.46m)
2' x 3'	(0.61m x 0.91m)
4' x 6'	(1.22m x 1.83m)
5' x 8'	(1.52m x 2.44m)
8' x 10'	(2.44m x 3.05m)
9' x 12'	(2.74m x 3.66m)
10' x 14'	(3.05m x 4.27m)
12' x 15'	(3.66m x 4.57m)



8824F Blue ★



8824F Blush



8824F Brown



8824F Navy



8824F Charcoal



Mackay 8824F in Blush

# MATSON

---

Thom Filicia's eye for exquisite detailing and beautiful texture shines through in the Thom Filicia Home Collection rugs for Feizy. Thom translates his smart and sophisticated style into a collection of rugs perfect for any interior. Thom's rugs can both cool down a historic Georgian and warm up a modern loft - each design offering a dynamic point of view reflective of Thom's approach – to create a line of rugs that are exceptional accessible and designed for the way you live.

---

<b>Construction</b>	Handmade
<b>Materials</b>	Wool
<b>Country</b>	India

---

Size (US)	Size (International)
2' x 3'	(0.61m x 0.91m)
3'6" x 5'6"	(1.07m x 1.68m)
5'6" x 8'6"	(1.68m x 2.59m)
7'9" x 9'9"	(2.36m x 2.97m)
8'6" x 11'6"	(2.59m x 3.51m)
9'6" x 13'6"	(2.90m x 4.11m)
11'6" x 15'	(3.51m x 4.57m)



T6031 Ivory



The Thom Filicia Home Collection for Feizy offers a stylish collection with a distinctively timely yet timeless perspective-- where refined mixes with raw, industrial plays against the organic, and color, material and texture are used in thoughtful ways to create a collection with a classic, tailored and sophisticated point of view.



Matson T6031 in Ivory

# MILAN

---

The tranquil and delicate color palette of the Feizy Milan Collection brings an ethereal appeal to any design space. Hand-loomed with wool and viscose, each rug has a slight sheen that enhances the mesmerizing, yet subtle ombre. Heightened by its silken touch, the composed essence of Milan assures thoughtful and harmonious design projects.

---

<b>Construction</b>	Handmade
<b>Materials</b>	Viscose and Wool
<b>Country</b>	India

---

Size (US)	Size (International)
18" Sample	(0.46m x 0.46m)
2' x 3'	(0.61m x 0.91m)
3'6" x 5'6"	(1.07m x 1.68m)
5' x 8'	(1.52m x 2.44m)
8' x 11'	(2.44m x 3.35m)
9'6" x 13'6"	(2.90m x 4.11m)
2'6" x 8' Runner	(0.76m x 2.44m)
2'6" x 10' Runner	(0.76m x 3.05m)



6488F Green ★



6488F Gray/Haze





6488F Lilac/Haze



6488F Pastel



Milan 6488F in Lilac/Haze

# NADIA

Gorgeous, 100% viscose looped pile lets the Feizy Nadia Collection capture light from every angle. Combining rich, vintage patterns with strategically sheered tips creates a decadently distressed aesthetic that warms every space. Cool blues and neutrals add the perfect pop of color and tease the texture in the Nadia designs.

---

<b>Construction</b>	Handmade
<b>Materials</b>	Viscose
<b>Country</b>	India

---

Size (US)	Size (International)
18" Sample	(0.46m x 0.46m)
2' x 3'	(0.61m x 0.91m)
3'6" x 5'6"	(1.07m x 1.68m)
5' x 8'	(1.52m x 2.44m)
8' x 11'	(2.44m x 3.35m)
9'6" x 13'6"	(2.74m x 3.96m)



8573F Silver ★



8377F Mushroom



8383F Ice



8389F Smoke



Nadia 8383F in Ice

# NAPLES

---

Inspired by the tranquil earth and water tones of Italy the Naples Collection evokes comfort and serenity. Its understated space-dyed design and substantial flat-woven pile make for an effortless layering piece. Made with soft durable polyester Naples is a beautiful addition fit for any space indoor or out.

---

<b>Construction</b>	Handmade
<b>Materials</b>	Polyester
<b>Country</b>	India

---

Size (US)	Size (International)
18" Sample	(0.46m x 0.46m)
2' x 3'	(0.61m x 0.91m)
5' x 8'	(1.52m x 2.44m)
8' x 10'	(2.44m x 3.05m)
9' x 12'	(2.74m x 3.66m)
10' x 14'	(3.05m x 4.27m)
12' x 15'	(3.66m x 4.57m)



0751F Ivory/Gray ★



0751F Blue



0751F Brown



0751F Gray



Naples 0751F in Blue



*Naples 0751F in Navy*



0751F Green



0751F Orange



0751F Navy



Naples 0751F in Gray

# ODELL

---

Add effortless elegance and serenity to your space with the versatile designs of the Feizy Odell Collection. Available in neutral palettes, these handmade rugs offer a composed and classic style inherent of a timeless tweed design. Hand-loomed with viscose and wool, these rugs have a soft and silken feel. The high-low pile adds dimension to its charming abacus-inspired patterns.

---

<b>Construction</b>	Handmade
<b>Materials</b>	Viscose and Wool
<b>Country</b>	India

---

Size (US)	Size (International)
18" Sample	(0.46m x 0.46m)
2' x 3'	(0.61m x 0.91m)
3'6" x 5'6"	(1.07m x 1.68m)
5' x 7'6"	(1.52m x 2.29m)
7'3" x 9'3"	(2.21m x 2.82m)
9' x 12'6"	(2.74m x 3.81m)
10' x 14'	(3.05m x 4.27m)

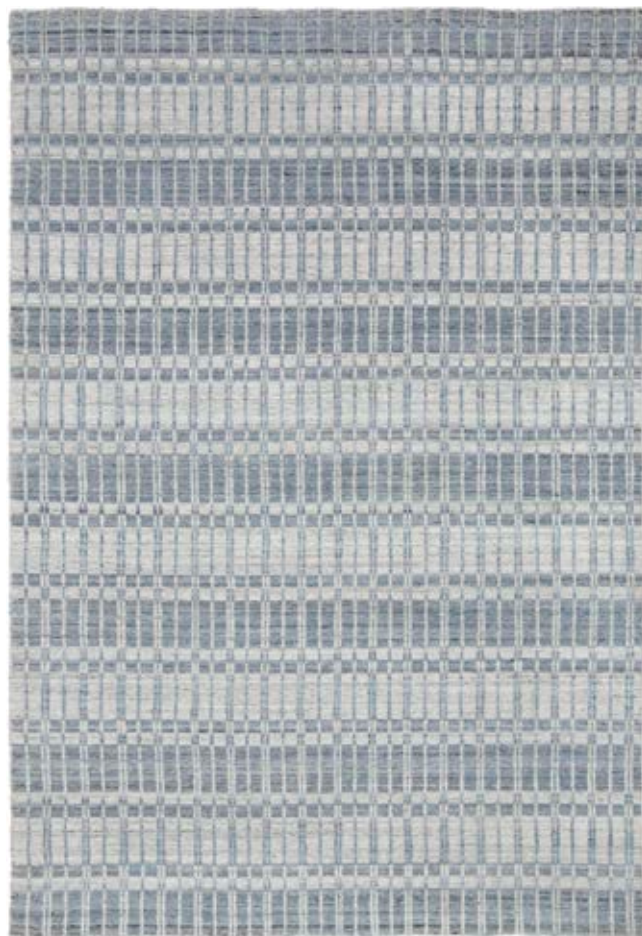

6385F Blue/Silver ★

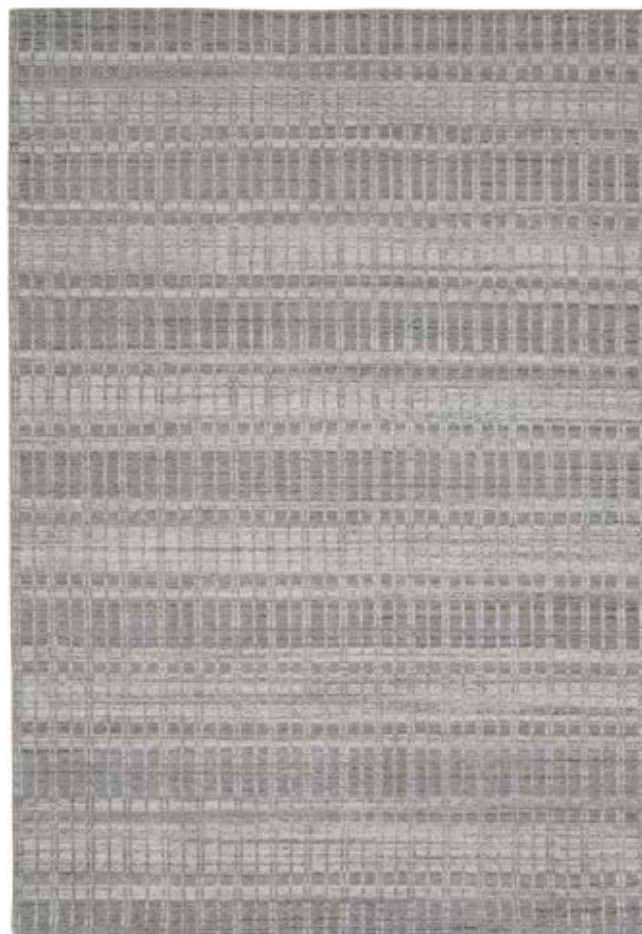

6385F Gray/Silver



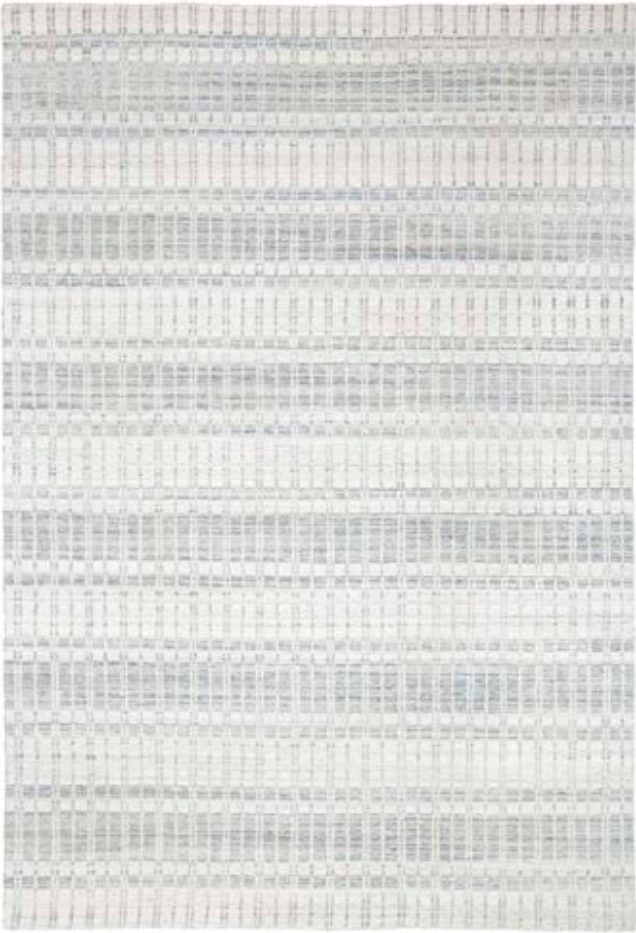

6385F Light Blue

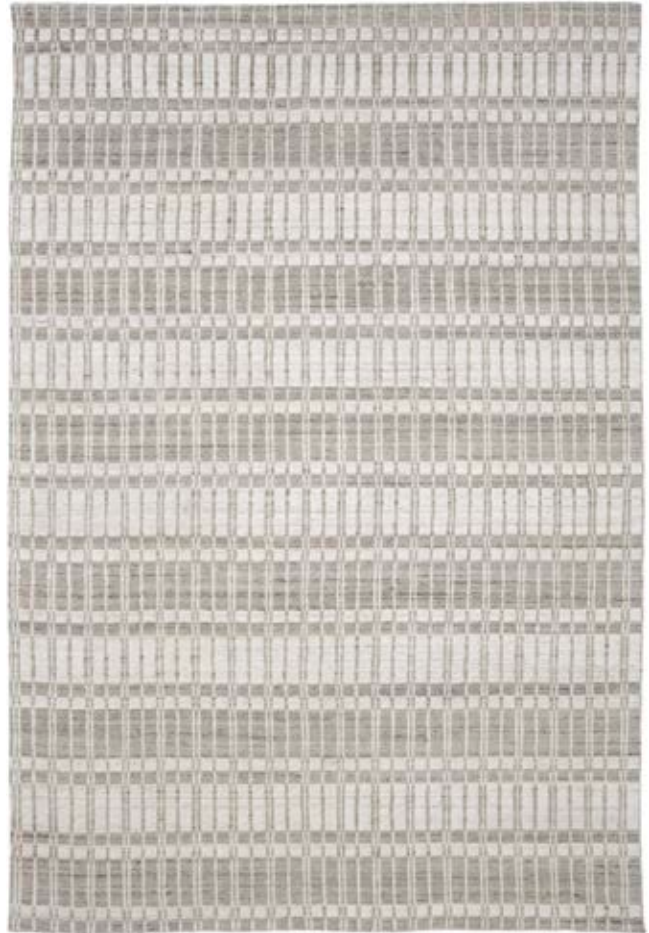

6385F Taupe

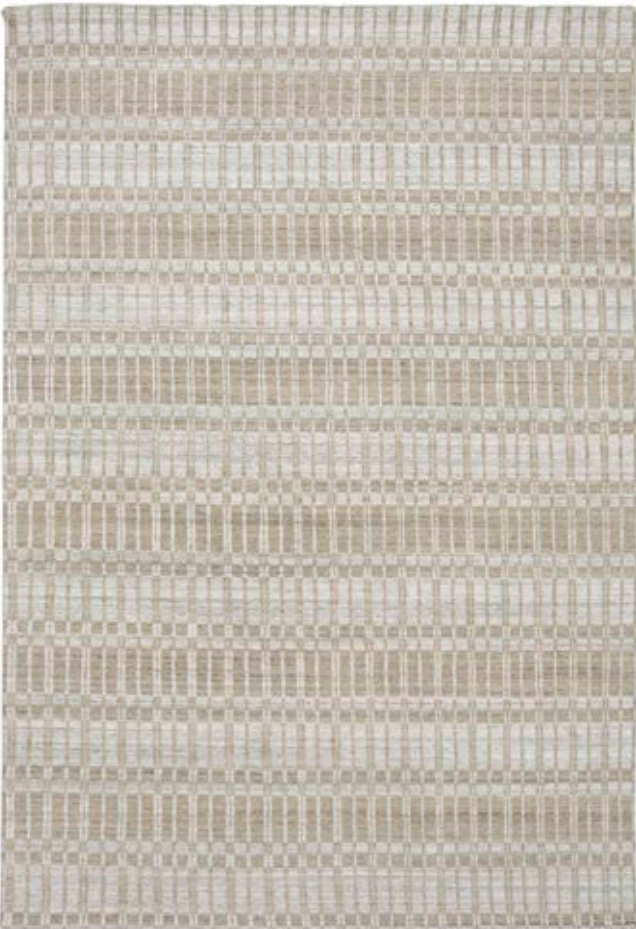

6385F Tan/Silver



*Odell 6385F in Blue/Silver*

# PALOMAR

The essence of Palomar is its meticulously hand-knotted designs that seem completely improvised. The hand-drawn geometry and delightful asymmetry are reminiscent of the woven handiwork of various traveling cultures. Beautifully versatile shades of ink charcoal silver and denim are accented with ivory warm beige and cocoa. These colors vary further within the abrash to create a faded stone-washed look. Palomar combines the integrity of a tribal heirloom with a fresh perspective to fit today's aesthetic. Find the modern nomadic treasure you seek with the Palomar collection.

---

<b>Construction</b>	Handmade
<b>Materials</b>	Wool
<b>Country</b>	India

---

Size (US)	Size (International)
18" Sample	(0.46m x 0.46m)
2' x 3'	(0.61m x 0.91m)
3'6" x 5'6"	(1.07m x 1.68m)
5'6" x 8'6"	(1.68m x 2.59m)
7'9" x 9'9"	(2.36m x 2.97m)
8'6" x 11'6"	(2.59m x 3.51m)
9'6" x 13'6"	(2.90m x 4.11m)
11'6" x 15'	(3.51m x 4.57m)
2'6" x 8' Runner	(0.76m x 2.44m)



6632F Blue ★



6572F Blue



6591F Blue/Beige



6630F Gray/Blue



6630F Charcoal



Palomar 6572F in Blue



6631F Blue



6632F Charcoal



Palomar 6631F in Blue



# PAYTON

The trend-forward Payton Collection conjures the Global Nomad trend, featuring tribal patterns in a fashionable palette of neutrals and blues punctuated by soft pastels. Hand-knotted in pure wool, a high/low pile lends each piece added dimension, creating textural interest and updating treasured designs for today's living spaces.

<b>Construction</b>	Handmade
<b>Materials</b>	Viscose and Wool
<b>Country</b>	India

Size (US)	Size (International)
18" Sample	(0.46m x 0.46m)
2' x 3'	(0.61m x 0.91m)
3'6" x 5'6"	(1.07m x 1.68m)
5'6" x 8'6"	(1.68m x 2.59m)
7'9" x 9'9"	(2.36m x 2.97m)
8'6" x 11'6"	(2.59m x 3.51m)
9'6" x 13'6"	(2.90m x 4.11m)
11'6" x 15'	(3.51m x 4.57m)
2'6" x 8' Runner	(0.76m x 2.44m)
2'6" x 10' Runner	(0.76m x 3.05m)



6497F Beige/Gray ★



6495F Blue/Gray



6495F Blush/Ivory



6496F Brown/Gray



6495F Gray/Blue

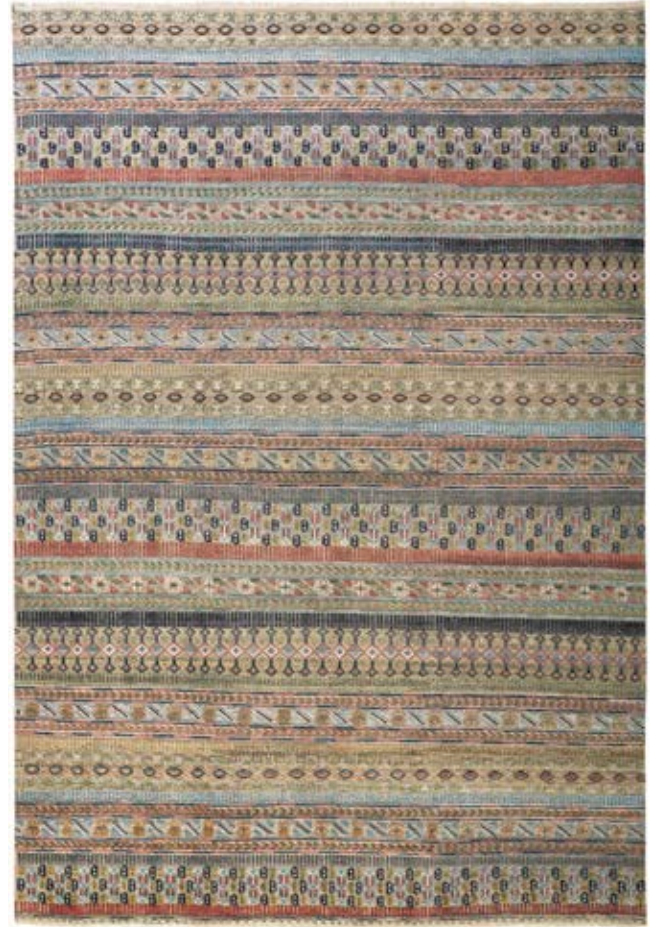

6498F Pink/Multi

# PHOENIX

Inky charcoal, warm beige and inviting ivory create an approachable, neutral palette in the Phoenix Collection. Handwoven of wool and cotton, these tonal flatweaves feature easy-to-decorate with geometric motifs that seamlessly integrate into transitional and contemporary spaces alike with alluring textures that add intrigue.

<b>Construction</b>	Handmade
<b>Materials</b>	Wool, Cotton, and Nylon
<b>Country</b>	India

Size (US)	Size (International)
18" Sample	(0.46m x 0.46m)
2' x 3'	(0.61m x 0.91m)
3'6" x 5'6"	(1.07m x 1.68m)
5' x 7'6"	(1.52m x 2.29m)
7'9" x 9'9"	(2.36m x 2.97m)



0809F Gray/Ivory ★



0807F Charcoal





0808F Black/Ivory

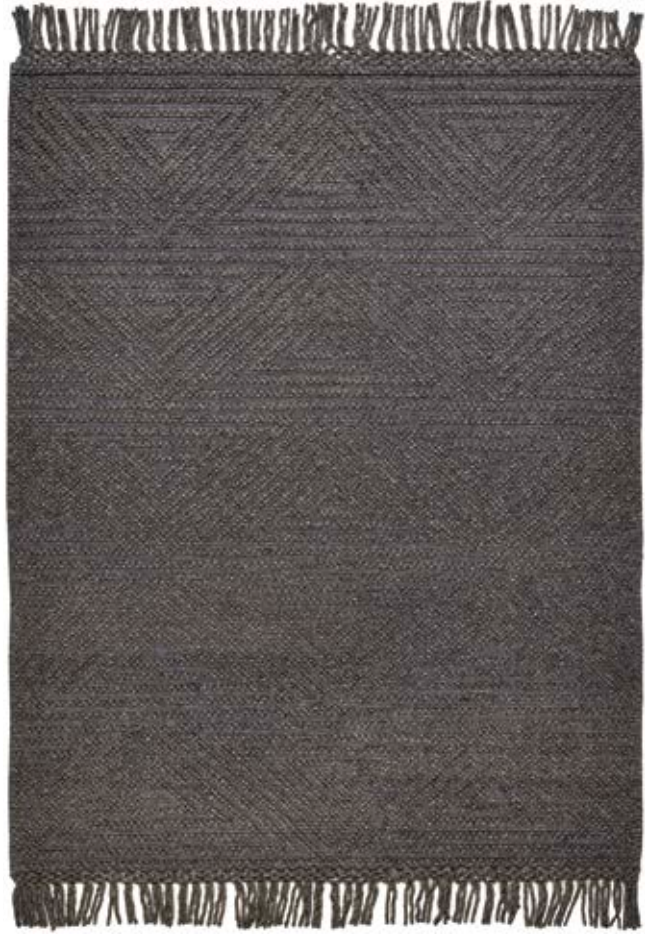

0810F Slate/Gray



0809F Ivory



0810F Stone

# PIRAJ

Sizable, single knots create an elegant and affordable floorscape in Feizy's Piraj Collection. Knotted by hand in India, Piraj plays off of traditional patterns, some in distressed vintage and others in deeply saturated hues. This collection is perfect for high traffic living areas elevated by Old World flavor.

---

Construction	Handmade
Materials	Wool
Country	India

---

Size (US)	Size (International)
18" Sample	(0.46m x 0.46m)
2' x 3'	(0.61m x 0.91m)
4' x 6'	(1.22m x 1.83m)
5'6" x 8'6"	(1.68m x 2.59m)
7'9" x 9'9"	(2.36m x 2.97m)
8'6" x 11'6"	(2.59m x 3.51m)
9'6" x 13'6"	(2.90m x 4.11m)
2'6" x 8' Runner	(0.76m x 2.44m)



6452F Rust/Aqua ★



6451F Red/Red



6453F Ivory/Charcoal



6454F Blue



Piraj 6451F in Red/Red



6461F Multi



6741F Blue/Red



6463F Navy/Multi



6755F Brown/Multi



*Piraj 6741F in Blue/Red*

# REAGAN

---

Inspired by timeless patterns, the ornamental designs of the Feizy Reagan Collection embody vintage works of art with a modernized style. Designed with a neutral palette and weathered features, each traditional design captures old-world charm. Handmade with a sumptuous wool and viscose blend, these rugs are lavish and guaranteed to add a touch of luxury to any room or living space.

---

<b>Construction</b>	Handmade
<b>Materials</b>	Viscose and Wool
<b>Country</b>	India

---

Size (US)	Size (International)
18" Sample	(0.46m x 0.46m)
2' x 3'	(0.61m x 0.91m)
5' x 8'	(1.52m x 2.44m)
8' x 11'	(2.44m x 3.35m)
9'6" x 13'6"	(2.90m x 4.11m)
8' Round	(2.44m x 2.44m)



8687F Gray/Blue ★



8685F Beige



8685F Blue



8686F Blue



8685F Gray



Reagan 8685F in Blue

# REDFORD

---

The Redford Collection is a rhythmically geometric aesthetic featuring distressed linear designs that intersect with a carved pile. Each high-low textured piece features neutral shades of white gray beige and charcoal to unify any living space. The viscose and wool Redford Collection is handwoven in India by skilled artisans.

---

<b>Construction</b>	Handmade
<b>Materials</b>	Viscose and Wool
<b>Country</b>	India

---

Size (US)	Size (International)
18" Sample	(0.46m x 0.46m)
2' x 3'	(0.61m x 0.91m)
3'6" x 5'6"	(1.07m x 1.68m)
5' x 8'	(1.52m x 2.44m)
8' x 10'	(2.44m x 3.05m)
9' x 12'	(2.74m x 3.66m)
10' x 14'	(3.05m x 4.27m)
12' x 15'	(3.66m x 4.57m)



8669F Tan ★



8669F White





8670F Beige/Gray



8670F White/Silver



8670F Charcoal



8846F Beige

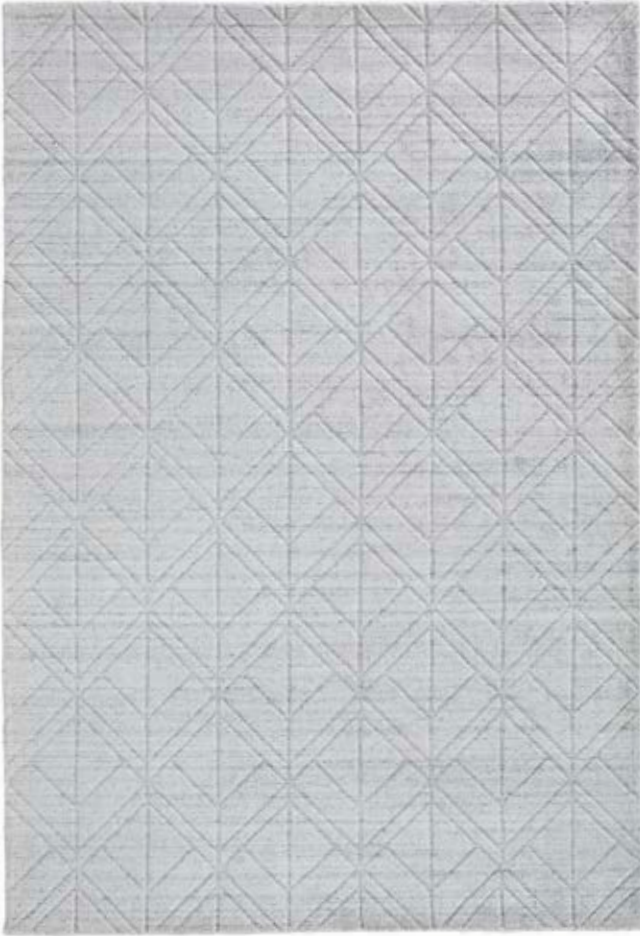

8847F White/Silver



8848F Beige/Gray



Redford 8670F in Charcoal



8848F Blue/Gray



*Redford 8846F in Beige*

# ROXFORD

---

Thom Filicia's eye for exquisite detailing and beautiful texture shines through in the Thom Filicia Home Collection rugs for Feizy. Thom translates his smart and sophisticated style into a collection of rugs perfect for any interior. Thom's rugs can both cool down a historic Georgian and warm up a modern loft - each design offering a dynamic point of view reflective of Thom's approach – to create a line of rugs that are exceptional accessible and designed for the way you live.

---

<b>Construction</b>	Handmade
<b>Materials</b>	Wool
<b>Country</b>	India

---

Size (US)	Size (International)
2' x 3'	(0.61m x 0.91m)
5'6" x 8'6"	(1.68m x 2.59m)
7'9" x 9'9"	(2.36m x 2.97m)
8'6" x 11'6"	(2.59m x 3.51m)
9'6" x 13'6"	(2.90m x 4.11m)
11'6" x 15'	(3.51m x 4.57m)
2'6" x 8'	(0.76m x 2.44m)



T6034 Ivory/Blue



The Thom Filicia Home Collection for Feizy offers a stylish collection with a distinctively timely yet timeless perspective-- where refined mixes with raw, industrial plays against the organic, and color, material and texture are used in thoughtful ways to create a collection with a classic, tailored and sophisticated point of view.



Roxford T6034 in Ivory/Blue

# SAVONA I, II, III

Flatwoven of wool to showcase their delightful designs, The Savona Collection instantly transforms any space into a wanderlust tale of travels. Playful geometric motifs are interpreted with an artisanal hand and a subtle palette ensuring that these casual bohemian pieces are as on-trend as they are comfortable.

---

<b>Construction</b>	Handmade
<b>Materials</b>	Wool and Cotton
<b>Country</b>	India

---

Size (US)	Size (International)
18" Sample	(0.46m x 0.46m)
2' x 3'	(0.61m x 0.91m)
5' x 8'	(1.52m x 2.44m)
8' x 10'	(2.44m x 3.05m)
9' x 12'	(2.74m x 3.66m)
10' x 14'	(3.05m x 4.27m)



0792F Black/Cream ★



0790F Multi  
\*Jute and Cotton



0791F Blush  
\*Wool, Jute and Cotton



0795F Navy/Ivory



0794F Light Blue/Ivory



Savona II 0790F in Multi

# SENECA

---

Thom Filicia's eye for exquisite detailing and beautiful texture shines through in the Thom Filicia Home Collection rugs for Feizy. Thom translates his smart and sophisticated style into a collection of rugs perfect for any interior. Thom's rugs can both cool down a historic Georgian and warm up a modern loft - each design offering a dynamic point of view reflective of Thom's approach – to create a line of rugs that are exceptional accessible and designed for the way you live.

---

<b>Construction</b>	Handmade
<b>Materials</b>	Wool
<b>Country</b>	India

---

Size (US)	Size (International)
18" Sample	(0.46m x 0.46m)
2' x 3'	(0.61m x 0.91m)
5'6" x 8'6"	(1.68m x 2.59m)
7'9" x 9'9"	(2.36m x 2.97m)
8'6" x 11'6"	(2.59m x 3.51m)
9'6" x 13'6"	(2.90m x 4.11m)
2'6" x 8' Runner	(0.76m x 2.44m)



T6000 Charcoal



The Thom Filicia Home Collection for Feizy offers a stylish collection with a distinctively timely yet timeless perspective-- where refined mixes with raw, industrial plays against the organic, and color, material and texture are used in thoughtful ways to create a collection with a classic, tailored and sophisticated point of view.





Seneca T6000 in Charcoal

# SUTTON

Thom Filicia's eye for exquisite detailing and beautiful texture shines through in the Thom Filicia Home Collection rugs for Feizy. Thom translates his smart and sophisticated style into a collection of rugs perfect for any interior. Thom's rugs can both cool down a historic Georgian and warm up a modern loft - each design offering a dynamic point of view reflective of Thom's approach – to create a line of rugs that are exceptional accessible and designed for the way you live.

<b>Construction</b>	Handmade
<b>Materials</b>	Wool
<b>Country</b>	India

Size (US)	Size (International)
18" Sample	(0.46m x 0.46m)
2' x 3'	(0.61m x 0.91m)
5'6" x 8'6"	(1.68m x 2.59m)
7'9" x 9'9"	(2.36m x 2.97m)
8'6" x 11'6"	(2.59m x 3.51m)
9'6" x 13'6"	(2.90m x 4.11m)
11'6" x 15'	(3.51m x 4.57m)
2'6" x 8' Runner	(0.76m x 2.44m)



The Thom Filicia Home Collection for Feizy offers a stylish collection with a distinctively timely yet timeless perspective-- where refined mixes with raw, industrial plays against the organic, and color, material and texture are used in thoughtful ways to create a collection with a classic, tailored and sophisticated point of view.



T6003 Pewter/Green



T6003 Tan



Sutton T6003 in Pewter Green

# TAUNTON

---

Thom Filicia's eye for exquisite detailing and beautiful texture shines through in the Thom Filicia Home Collection rugs for Feizy. Thom translates his smart and sophisticated style into a collection of rugs perfect for any interior. Thom's rugs can both cool down a historic Georgian and warm up a modern loft - each design offering a dynamic point of view reflective of Thom's approach – to create a line of rugs that are exceptional accessible and designed for the way you live.

---

<b>Construction</b>	Handmade
<b>Materials</b>	Viscose and Wool
<b>Country</b>	India

---

Size (US)	Size (International)
2' x 3'	(0.61m x 0.91m)
5' x 8'	(1.52m x 2.44m)
8' x 10'	(2.44m x 3.05m)
9' x 12'	(2.74m x 3.66m)
10' x 14'	(3.05m x 4.27m)
2'9" x 8' Runner	(0.84m x 2.44m)



T8007 Gold



The Thom Filicia Home Collection for Feizy offers a stylish collection with a distinctively timely yet timeless perspective-- where refined mixes with raw, industrial plays against the organic, and color, material and texture are used in thoughtful ways to create a collection with a classic, tailored and sophisticated point of view.



Taunton T8007 in Gold

# USTAD

The designs of the Ustad Collection are a return to the classics, featuring time-honored designs hand-knotted in updated palettes to coordinate with today's decor trends. The balanced mix of tradition and innovation in the pattern of each rug transcends the common to capture the beauty of a vanished world. Trending toward the tribal, the pure wool pile of each piece creates a harmonious blend of modern style and classic design. Warm colors and a dazzling sheen add to the allure of this collection.

<b>Construction</b>	Handmade
<b>Materials</b>	Wool
<b>Country</b>	India

Size (US)	Size (International)
18" Sample	(0.46m x 0.46m)
2' x 3'	(0.61m x 0.91m)
5'6" x 8'6"	(1.68m x 2.59m)
7'9" x 9'9"	(2.36m x 2.97m)
8'6" x 11'6"	(2.59m x 3.51m)
9'6" x 13'6"	(2.90m x 4.11m)
2'6" x 8' Runner	(0.76m x 2.44m)



6109F Steel/Chocolate ★



6111F Dark Blue/Gray



6111F Rust/Charcoal



6112F Ivory/Walnut



Ustad 6109F in Steel/Chocolate

# VIVIEN

---

Hand-knotted in a premium wool pile, the dramatic Vivien Collection features graphic prints in approachable inky charcoals and earthy grays. The tone-on-tone, monochromatic color palette is easy-to-decorate with as bold motifs instantly create a striking centerpiece for farmhouse, eclectic and transitional home decor styles.

---

<b>Construction</b>	Handmade
<b>Materials</b>	Wool
<b>Country</b>	India

---

Size (US)	Size (International)
18" Sample	(0.46m x 0.46m)
2' x 3'	(0.61m x 0.91m)
5' x 8'	(1.52m x 2.44m)
8' x 10'	(2.44m x 3.05m)
9' x 12'	(2.74m x 3.66m)
10' x 14'	(3.05m x 4.27m)



6556F Beige ★



6554F Gray/Blue



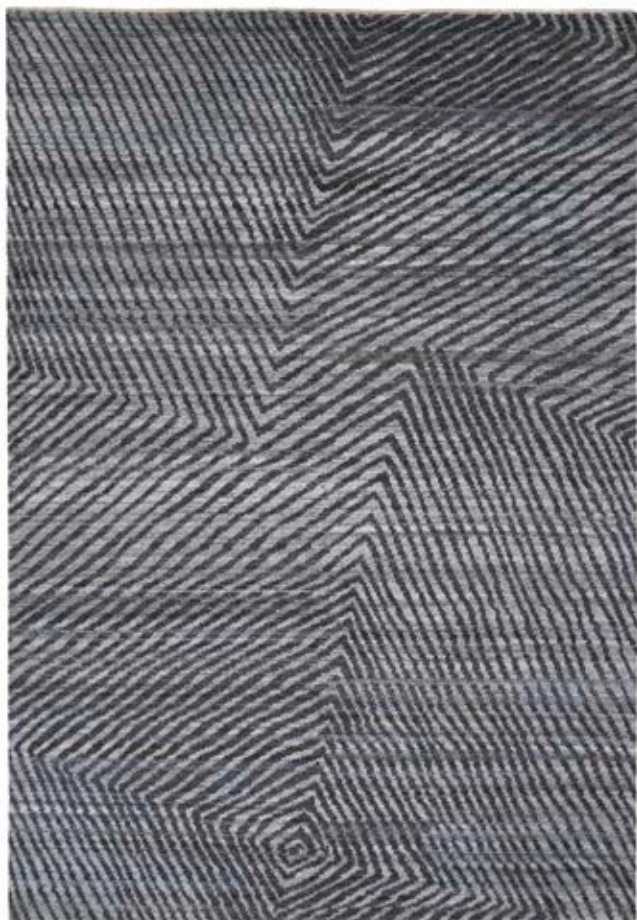

6555F Gray

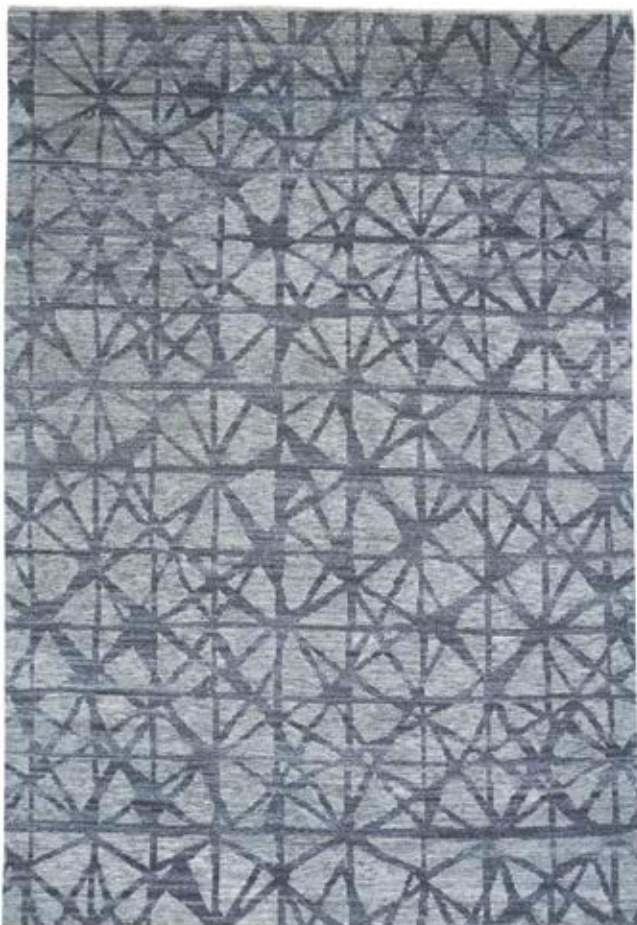

6557F Light Gray



Vivien 6554F in Gray/Blue

# WEATHERFIELD

Thom Filicia's eye for exquisite detailing and beautiful texture shines through in the Thom Filicia Home Collection rugs for Feizy. Thom translates his smart and sophisticated style into a collection of rugs perfect for any interior. Thom's rugs can both cool down a historic Georgian and warm up a modern loft - each design offering a dynamic point of view reflective of Thom's approach - to create a line of rugs that are exceptional accessible and designed for the way you live.

---

<b>Construction</b>	Handmade
<b>Materials</b>	Wool
<b>Country</b>	India

---

Size (US)	Size (International)
18" Sample	(0.46m x 0.46m)
2' x 3'	(0.61m x 0.91m)
5'6" x 8'6"	(1.68m x 2.59m)
7'9" x 9'9"	(2.36m x 2.97m)
8'6" x 11'6"	(2.59m x 3.51m)
9'6" x 13'6"	(2.90m x 4.11m)
11'6" x 15'	(3.51m x 4.57m)
2'6" x 8' Runner	(0.76m x 2.44m)



T6004 Yellow



The Thom Filicia Home Collection for Feizy offers a stylish collection with a distinctively timely yet timeless perspective-- where refined mixes with raw, industrial plays against the organic, and color, material and texture are used in thoughtful ways to create a collection with a classic, tailored and sophisticated point of view.



Weatherfield T6004 in Yellow

# WENDOVER

Bringing renewed life to an old craft the Wendover Collection introduces eco-friendly PET yarns to hand-knotted construction. The result - timeless Oushak designs beautifully suited for both indoors and out. Soft durable and environmentally conscious Wendover sets the standard for eco-friendly luxury.

---

<b>Construction</b>	Handmade
<b>Materials</b>	PET
<b>Country</b>	India

---

Size (US)	Size (International)
18" Sample	(0.46m x 0.46m)
2' x 3'	(0.61m x 0.91m)
3'6" x 5'6"	(1.07m x 1.68m)
5' x 8'	(1.52m x 2.44m)
8' x 10'	(2.44m x 3.05m)
9' x 12'	(2.74m x 3.66m)
10' x 14'	(3.05m x 4.27m)
12' x 15'	(3.66m x 4.57m)



6858F Beige/Ivory ★



6841F Beige/Gray



6842F Charcoal



6846F Silver



Wendover 6841F in Beige/Gray



6847F Beige



6862F Tan



6848F Gray



6864F Silver



Wendover 6864F in Silver

# WYMAN

---

Thom Filicia's eye for exquisite detailing and beautiful texture shines through in the Thom Filicia Home Collection rugs for Feizy. Thom translates his smart and sophisticated style into a collection of rugs perfect for any interior. Thom's rugs can both cool down a historic Georgian and warm up a modern loft - each design offering a dynamic point of view reflective of Thom's approach – to create a line of rugs that are exceptional accessible and designed for the way you live.

---

<b>Construction</b>	Handmade
<b>Materials</b>	Wool
<b>Country</b>	India

---

Size (US)	Size (International)
18" Sample	(0.46m x 0.46m)
2' x 3'	(0.61m x 0.91m)
5'6" x 8'6"	(1.68m x 2.59m)
7'9" x 9'9"	(2.36m x 2.97m)
8'6" x 11'6"	(2.59m x 3.51m)
9'6" x 13'6"	(2.90m x 4.11m)
11'6" x 15'	(3.51m x 4.57m)
2'6" x 8' Runner	(0.76m x 2.44m)



T6002 Gray



The Thom Filicia Home Collection for Feizy offers a stylish collection with a distinctively timely yet timeless perspective-- where refined mixes with raw, industrial plays against the organic, and color, material and texture are used in thoughtful ways to create a collection with a classic, tailored and sophisticated point of view.





Wyman T6002 in Gray



*Belfort 8668F in Gray*



# TUFTED

---

Abelia	378
Amira	380
Anica	382
Arazad	386
Asher	388
Beckley	390
Belfort	392
Bella	398
Brinker	400
Dafney	402
Dryden	406
Eaton	408
Enzo	410
Euclid	414
Everley	416
Fallon	420
Fenner	422
Harlington	424
Indochine	426
Isleta	432
Lorrain	434
Maddox	436
Mali	440
Manoa	442
Rhett	444
Rylan	448
St. Germaine	450
Stoneleigh	452
Tivoli	454

# ABELIA

The Feizy Abelia Collection is the perfect marriage of deep natural tones and pops of warm color. Energetic patterns dance across tufted wool, evoking sun-drenched days and moonlit Moroccan nights. With designs perfect for both traditional and contemporary styles, the Abelia Collection grounds living rooms and casual conversation areas in charm and romance.

Construction	Tufted
Materials	Wool
Country	India

Size (US)	Size (International)
18" Sample	(0.46m x 0.46m)
2' x 3'	(0.61m x 0.91m)
3'6" x 5'6"	(1.07m x 1.68m)
5' x 8'	(1.52m x 2.44m)
8' x 11'	(2.44m x 3.35m)
8' Round	(2.44m x 2.44m)



8673F Blue Ocean ★

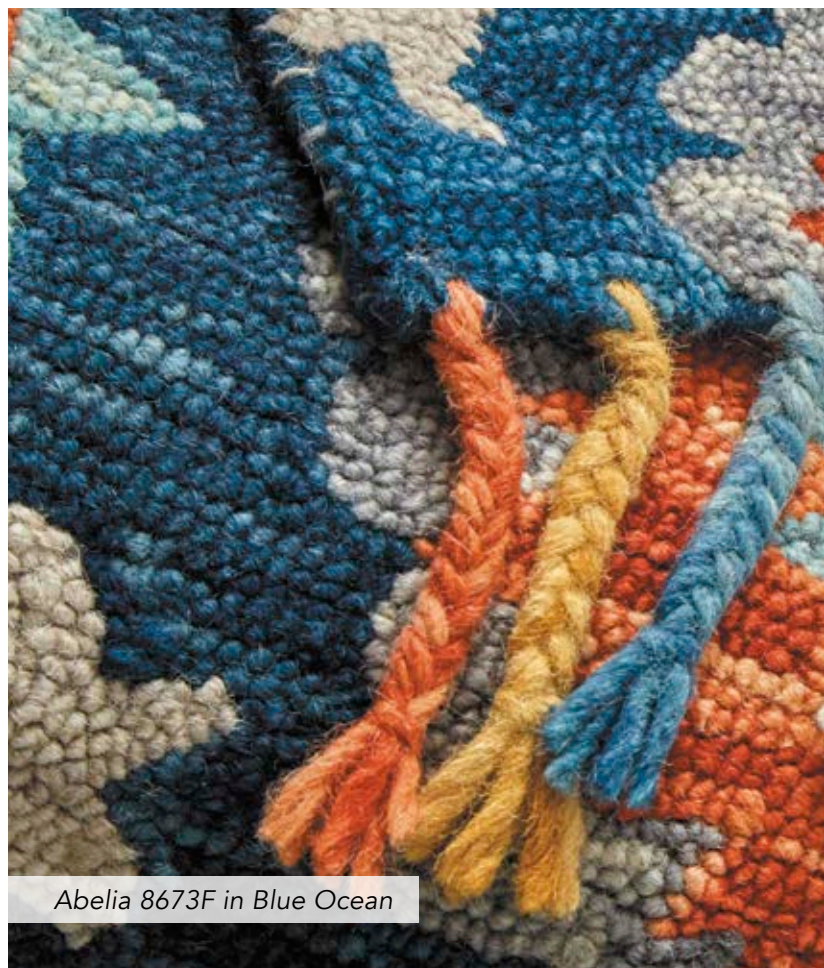

Abelia 8673F in Blue Ocean



8675F Golden Olive



8676F Ivory/Gray



# AMIRA

The Amira Collection interprets nature's beauty in colorful abstractions that command attention in any space. Its painterly designs create movement and fluidity in bold yet refined colors. Hand-tufted with luxurious wool by skilled artisans these works of art add a splash of contemporary style to any space.

---

Construction	Tufted
Materials	Wool
Country	India

---

Size (US)	Size (International)
18" Sample	(0.46m x 0.46m)
2' x 3'	(0.61m x 0.91m)
3'6" x 5'6"	(1.07m x 1.68m)
5' x 8'	(1.52m x 2.44m)
8' x 10'	(2.44m x 3.05m)
9' x 12'	(2.74m x 3.66m)
10' x 14'	(3.05m x 4.27m)



8635F Green/Blue ★



8631F Blue/Green



8632F Brown

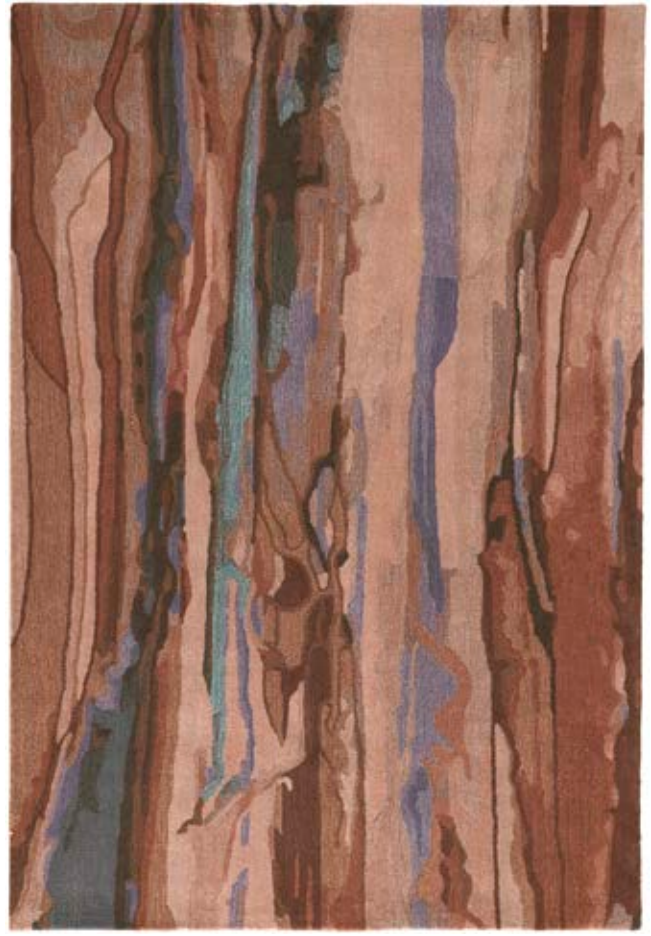

8634F Multi



8633F Purple/Green



8634F Teal/Multi

# ANICA

The simplicity that one may perceive in Anica is anything but. Upon closer inspection the similarity to a unique Nomadic creation becomes apparent in the hand craftsmanship and the expertly created yarn systems. The hand-tufted geometric patterns in both loop and cut pile reveal the nuanced variation of the space dyed yarns. A variety of warm and cool neutrals with accents of pale blue and an ever-present versatile cream create effortless style for any home. Explore beautiful home design with Anica's artisanal complexity.

---

<b>Construction</b>	Tufted
<b>Materials</b>	Wool
<b>Country</b>	India

---

Size (US)	Size (International)
18" Sample	(0.46m x 0.46m)
2' x 3'	(0.61m x 0.91m)
4' x 6'	(1.22m x 1.83m)
5' x 8'	(1.52m x 2.44m)
8' x 10'	(2.44m x 3.05m)
9' x 12'	(2.74m x 3.66m)
10' x 14'	(3.05m x 4.27m)
12' x 15'	(3.66m x 4.57m)



8010F Beige ★



8004F Ivory/Blue





Anica 8009F in Brown



8005F Blue



8007F Blue/Ivory



8006F Gray



Anica 8004F in Ivory/Blue



8008F Ivory/Brown



8011F Ivory



8009F Brown



8013F Ivory

# ARAZAD

Neutral palettes give way to bold geometry and colorful designs in Feizy's stunning Arazad Collection. Hand-tufted in India, the collection combines the best of traditional and tribal styles, creating transitional treasures that breathe life into your living spaces. Blues, golds, persimmons and rusts perfectly complement each other across the patterned landscape known as Arazad.

---

<b>Construction</b>	Tufted
<b>Materials</b>	Wool
<b>Country</b>	India

---

Size (US)	Size (International)
18" Sample	(0.46m x 0.46m)
2' x 3'	(0.61m x 0.91m)
3'6" x 5'6"	(1.07m x 1.68m)
5' x 8'	(1.52m x 2.44m)
8' x 11'	(2.44m x 3.35m)
9'6" x 13'6"	(2.90m x 4.11m)
8' Round	(2.44m x 2.44m)



8446F Gray/Gold ★



8446F Blue/Ivory



8447F Black/Line

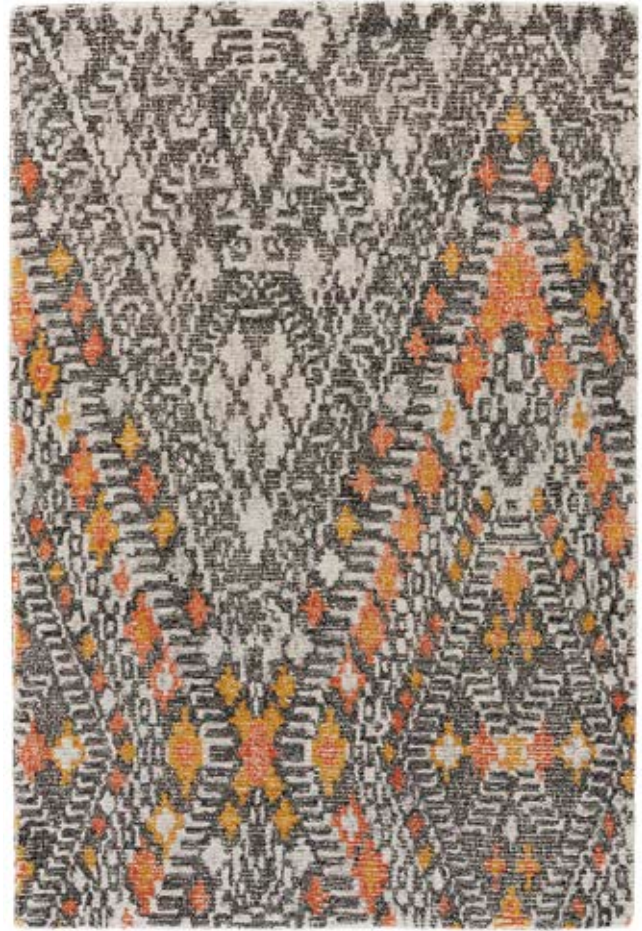

8476F Tangerine



8448F Blue



8479F Black/Tangerine

# ASHER

A wool and viscose pile is meticulously hand-tufted in sophisticated grays and warm taupes accented by inky blacks and a subtle sheen in the Asher Collection. The transitional geometric motifs are grounded by the neutral color palette making this collection approachable and easy to decorate with.

---

<b>Construction</b>	Tufted
<b>Materials</b>	Wool and Viscose
<b>Country</b>	India

---

Size (US)	Size (International)
18" Sample	(0.46m x 0.46m)
2' x 3'	(0.61m x 0.91m)
3'6" x 5'6"	(1.07m x 1.68m)
5' x 8'	(1.52m x 2.44m)
8' x 10'	(2.44m x 3.05m)
9' x 12'	(2.74m x 3.66m)
10' x 14'	(3.05m x 4.27m)
12' x 15'	(3.66m x 4.57m)
2'6" x 8' Runner	(0.76m x 2.44m)
8' Round	(2.44m x 2.44m)
10' Round	(3.05m x 3.05m)



8769F Gray/Natural ★



8766F Gray/Charcoal

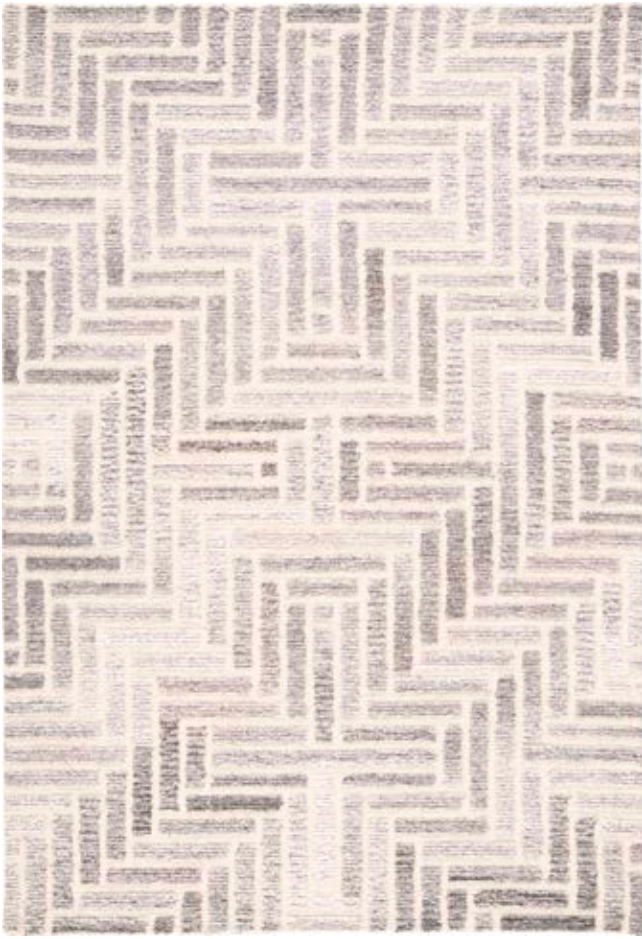

8768F Taupe/Natural

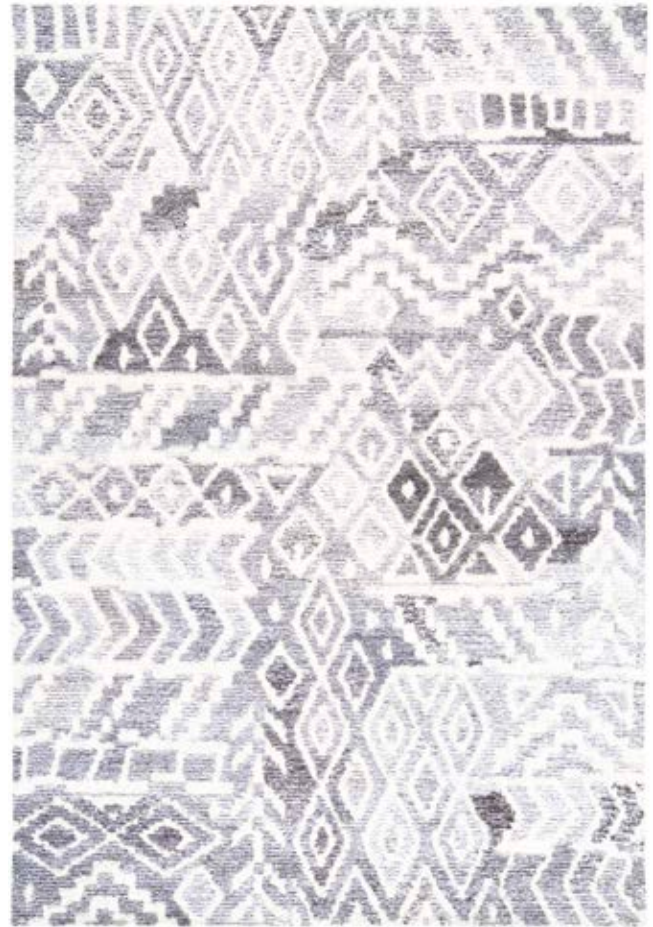

8771F Taupe/Natural



8770F Brown/Natural



8772F Medium Gray

# BECKLEY

Luxuriously soft and thick, the Beckley Collection is a group of plush shags that instantly creates a setting of warmth and comfort. Table-tufted in China of polyester, these pieces are stain resistant and suited to transitional and contemporary spaces alike.

---

<b>Construction</b>	Tufted
<b>Materials</b>	Polyester
<b>Country</b>	China

---

Size (US)	Size (International)
18" Sample	(0.46m x 0.46m)
2' x 3'4"	(0.61m x 1.02m)
3'6" x 5'6"	(1.07m x 1.68m)
5' x 8'	(1.52m x 2.44m)
8' x 11'	(2.44m x 3.35m)
9'6" x 13'6"	(2.90m x 4.11m)
2'6" x 8' Runner	(0.76m x 2.44m)
4' x 6' Shaped	(1.22m x 1.83m)
6' x 9' Shaped	(1.83m x 2.74m)

\*Note: 4' x 6' Shaped and 6' x 9' Shaped are only available in design 4450F Pearl.



4450F Pearl\* ★



4450F Fog





Beckley 4450F in Fog



4450F Graphite



4450F Sand

# BELFORT

---

Classic color palettes and enduring timeless motifs coalesce in the elegant Belfort Collection. Hand-tufted in a pure wool pile this grouping features a myriad of versatile transitional designs that promise style without sacrificing functionality.

---

<b>Construction</b>	Tufted
<b>Materials</b>	Wool
<b>Country</b>	India

---

Size (US)	Size (International)
18" Sample	(0.46m x 0.46m)
2' x 3'	(0.61m x 0.91m)
5' x 8'	(1.52m x 2.44m)
8' x 10'	(2.44m x 3.05m)
9' x 12'	(2.74m x 3.66m)
10' x 14'	(3.05m x 4.27m)
12' x 15'	(3.66m x 4.57m)

\*Note: 12' x 15' available in all designs except 8831F Gray/Ivory.

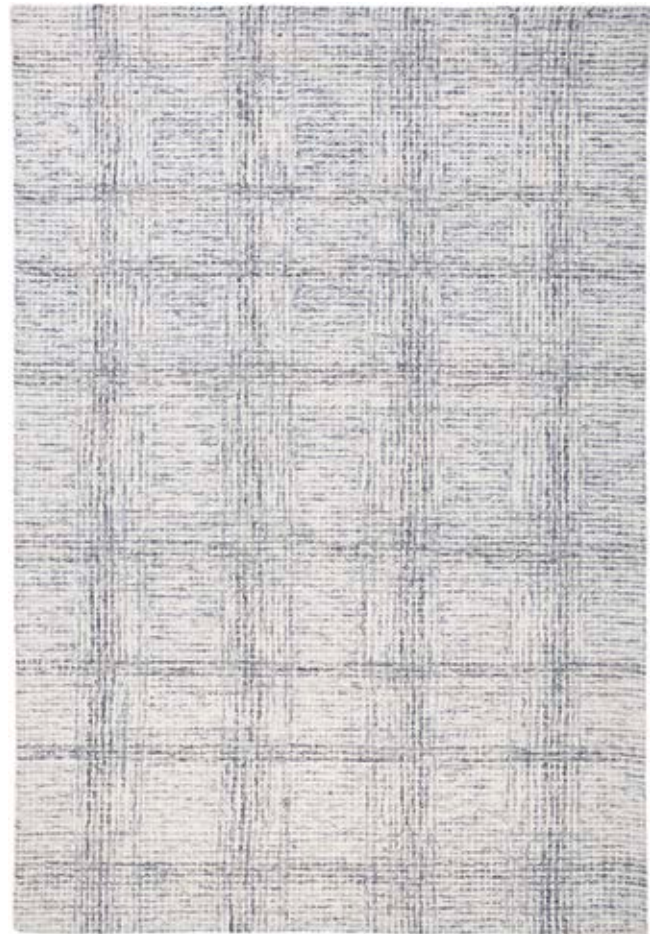

8668F Gray ★



8667F Ivory



8775F Gray/Ivory



8776F Blue/Gray



8775F Light Gray



8776F Taupe/Ivory

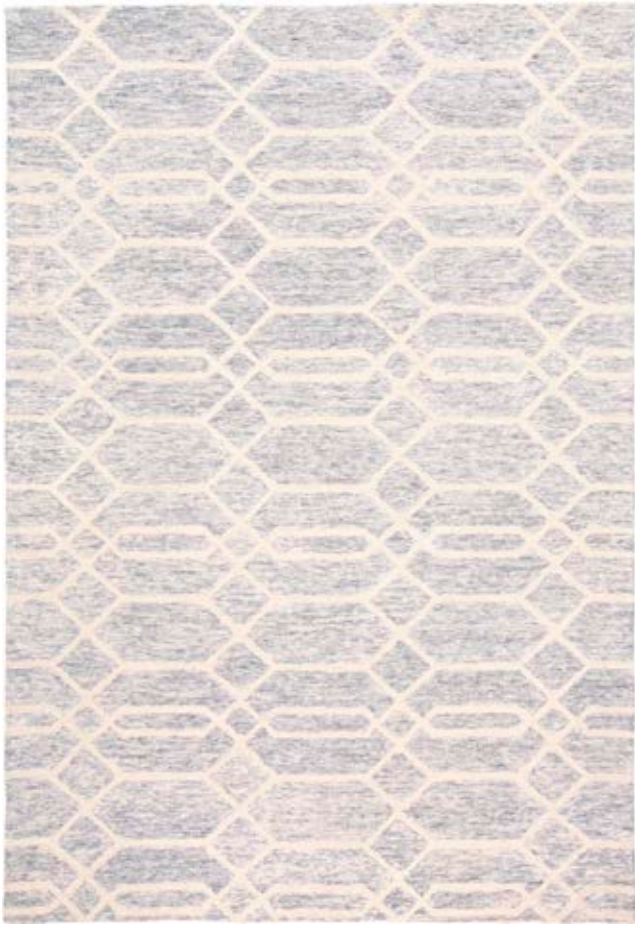

8777F Blue/Gray



8778F Ivory/Brown



8777F Charcoal/Ivory



8778F Ivory/Charcoal



Belfort 8667F in Ivory



*Belfort 8778F in Gray/Ivory*



8778F Ivory/Navvy



8778F Teal



8778F Navy



8831F Gray/Ivory\*

# BELLA

---

The Bella Collection depicts tonal palettes of floral and leaf patterns that create a sculptured design with its high-low pile. Created in a wool and viscose blend, this collection features the perfect combination of durability and luxury.

---

<b>Construction</b>	Tufted
<b>Materials</b>	Wool and Viscose
<b>Country</b>	India

---

Size (US)	Size (International)
18" Sample	(0.46m x 0.46m)
2' x 3'	(0.61m x 0.91m)
5' x 8'	(1.52m x 2.44m)
8' x 10'	(2.44m x 3.05m)
9' x 12'	(2.74m x 3.66m)
10' x 14'	(3.05m x 4.27m)
2'6" x 8' Runner	(0.76m x 2.44m)



8832F Gold/Beige ★



8014F Blue/Silver





8014F Gray/Silver

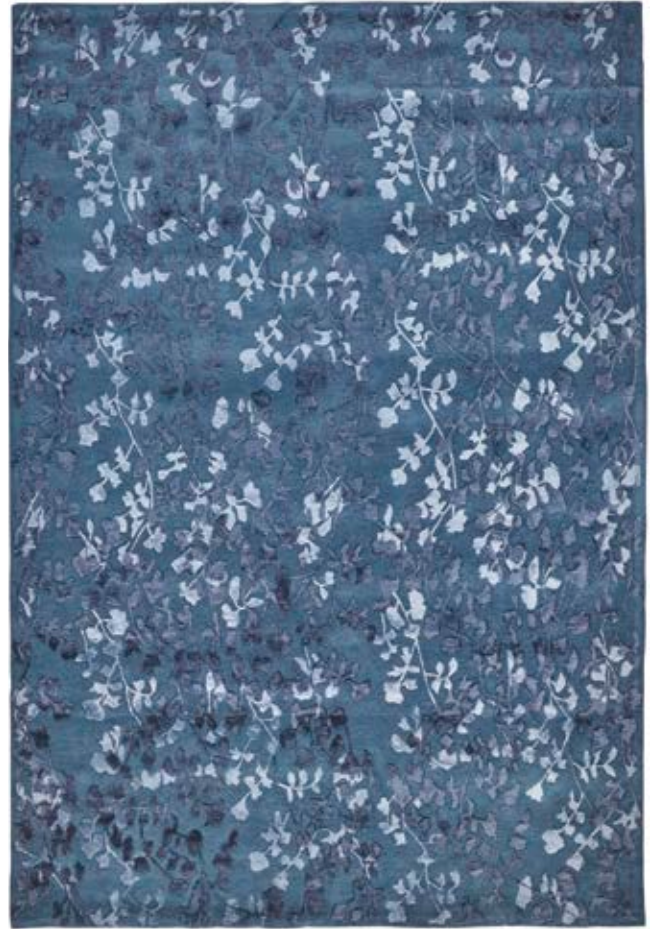

8832F Blue



8014F Ivory/Blush



8832F Silver

# BRINKER

---

Charming pastels are grounded in cozy neutrals like calming blue and comforting sage in the Brinker Collection. Hand-tufted in a wool and cotton pile, each on-trend design feels relaxed and approachable creating a breezy and carefree bohemian style.

---

<b>Construction</b>	Tufted
<b>Materials</b>	Wool and Cotton
<b>Country</b>	India

---

Size (US)	Size (International)
18" Sample	(0.46m x 0.46m)
2' x 3'	(0.61m x 0.91m)
3'6" x 5'6"	(1.07m x 1.68m)
5' x 8'	(1.52m x 2.44m)
8' x 10'	(2.44m x 3.05m)
9'6" x 13'6"	(2.90m x 4.11m)

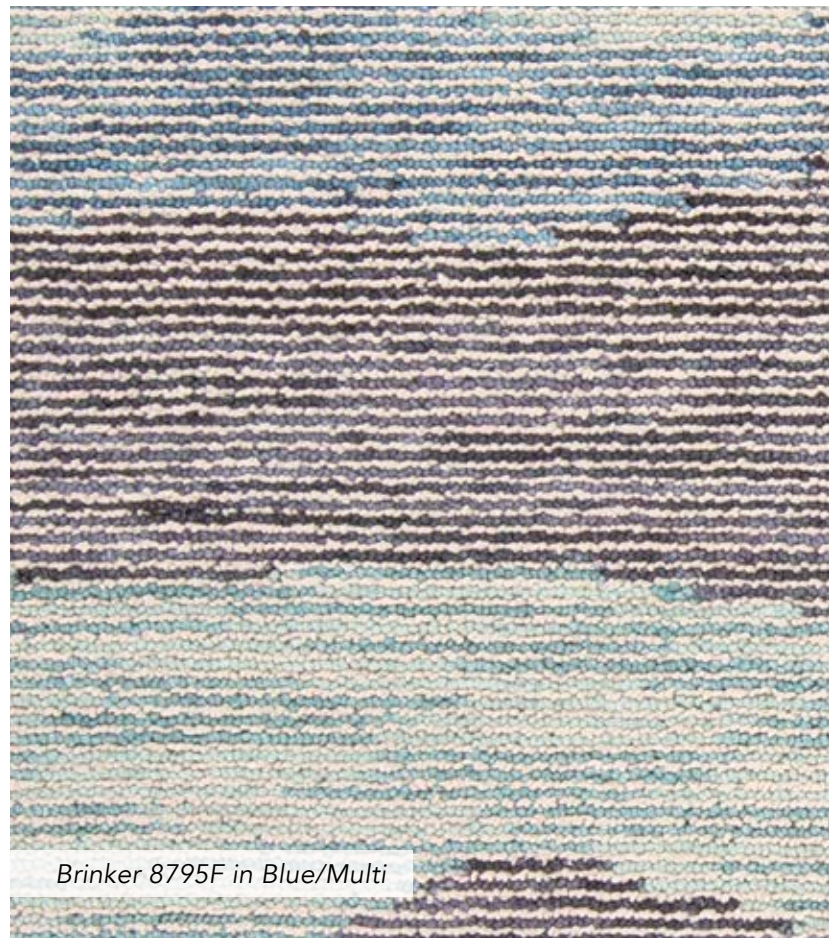

8795F Blue/Multi ★

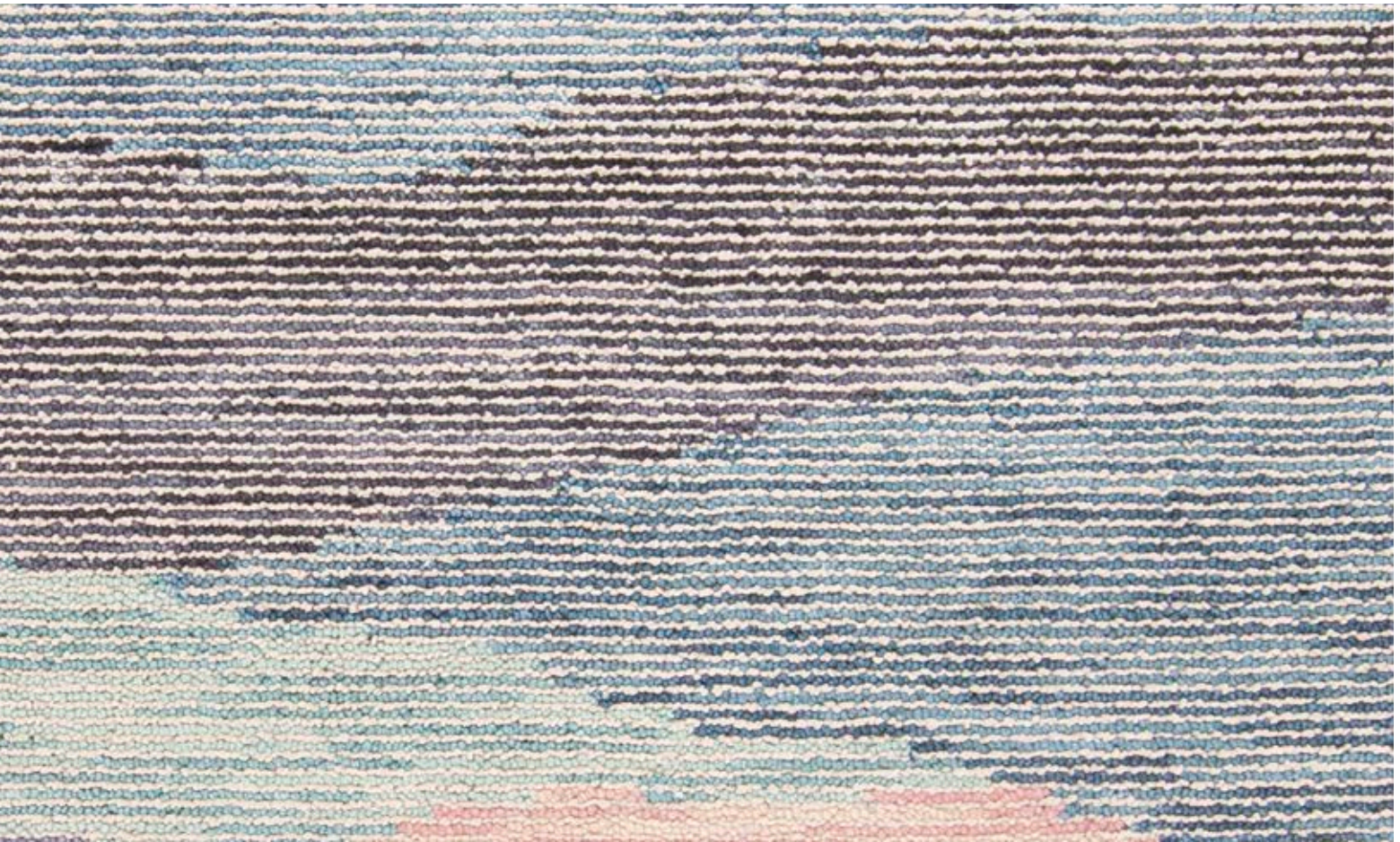

MAP FREE



8796F Navy



8797F Navy/Multi

# DAFNEY

Flutter into a garden of serenity with the arboretum inspired Dafney Collection by Feizy. Each piece features breathtaking floral patterns drenched in a beautiful mosaic of blues, pinks, greens and sandy browns. Striking in appearance, each saturated multi-color masterpiece dances through a presentation of watercolor-inspired botanical designs. The fanciful Dafney Collection is tufted of wool and viscose and is sure to liven up your living space with whimsicality and flirtatious fun.

Construction	Tufted
Materials	Wool and Viscose
Country	India

Size (US)	Size (International)
18" Sample	(0.46m x 0.46m)
2' x 3'	(0.61m x 0.91m)
3'6" x 5'6"	(1.07m x 1.68m)
5' x 8'	(1.52m x 2.44m)
8' x 10'	(2.44m x 3.05m)
9' x 12'	(2.74m x 3.66m)
10' x 14'	(3.05m x 4.27m)



8865F Blue/Multi ★



8863F Red/Multi



Dafney 8869F in Blue/Multi



8864F Multi



8866F Gray/Multi



8867F Blue/Pink



8869F Blue/Multi



8868F Beige/Multi



8871F Blue



Dafney 8863F in Red/Multi

# DRYDEN

---

Monochromatic tones of approachable olive green and inviting ivory create a comforting backdrop to pops of silver blue and sophisticated gray in the abstract Dryden Collection. The organic motifs add stylish intrigue while the muted color palette is easy to decorate with. Hand-tufted in a soft premium viscose and wool pile, this collection features a subtle luminosity that looks rich as striking designs instantly enliven a space.

---

<b>Construction</b>	Tufted
<b>Materials</b>	Viscose and Wool
<b>Country</b>	India

---

Size (US)	Size (International)
18" Sample	(0.46m x 0.46m)
2' x 3'	(0.61m x 0.91m)
3'6" x 5'6"	(1.07m x 1.68m)
5' x 8'	(1.52m x 2.44m)
8' x 10'	(2.44m x 3.05m)
9'6" x 13'6"	(2.90m x 4.11m)



8789F Beige/Ivory ★



8786F Ivory



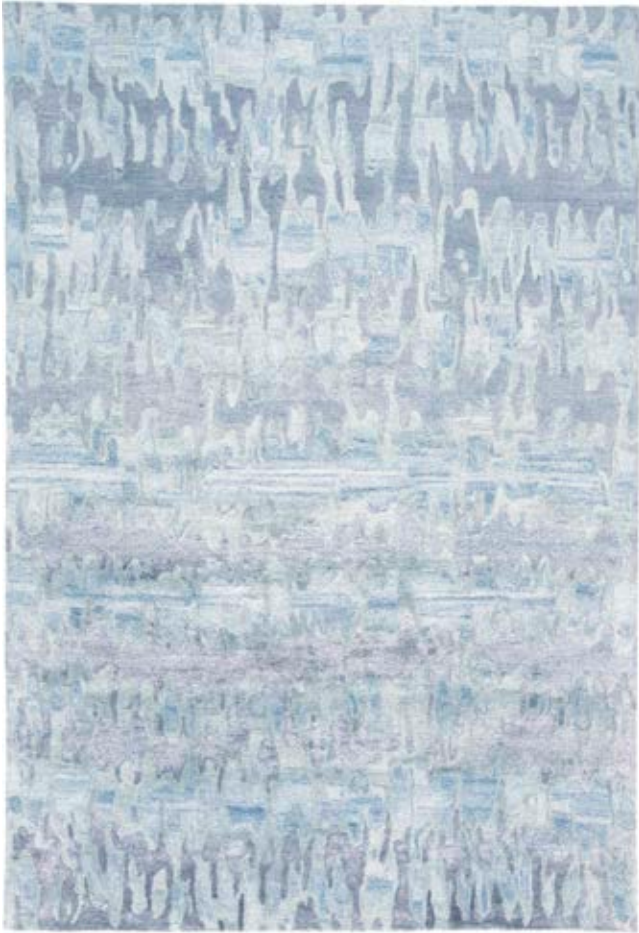

8787F Blue



8790F Blue/Gray



8788F Mist



Dryden 8786F in Ivory

# EATON

The Eaton Collection is a celebration of classic artistry, displaying the rich heritage of Persian and Indian designs. Lending an air of mystique from weaving destinations like Tabriz and Agra, these hand-tufted rugs set the tone for the room with their sophisticated palettes and time-honored designs.

Construction	Tufted
Materials	Wool
Country	India

Size (US)	Size (International)
18" Sample	(0.46m x 0.46m)
2' x 3'	(0.61m x 0.91m)
3'6" x 5'6"	(1.07m x 1.68m)
5' x 8'	(1.52m x 2.44m)
8' x 11'	(2.44m x 3.35m)
9'6" x 13'6"	(2.90m x 4.11m)
2'6" x 10' Runner	(0.76m x 3.05m)
8' Round	(2.44m x 2.44m)
10' Round	(3.05m x 3.05m)



8397F Charcoal ★



8399F Gray



Eaton 8399F in Gray



8424F Sage



8429F Multi

# ENZO

The beauty of nature-inspired designs comes to life with the Feizy Enzo Collection. Using an all-natural wool fiber, each rug is hand-tufted to create accentuated organic patterns with a three-dimensional effect. The subtle palettes and chic artistry of the Enzo Collection infuses contemporary flair to any space making it an ideal complement to a composed aesthetic.

Construction	Tufted
Materials	Wool
Country	India

Size (US)	Size (International)
18" Sample	(0.46m x 0.46m)
2' x 3'	(0.61m x 0.91m)
3'6" x 5'6"	(1.07m x 1.68m)
5' x 8'	(1.52m x 2.44m)
8' x 11'	(2.44m x 3.35m)
9'6" x 13'6"	(2.90m x 4.11m)
12' x 15'	(3.66m x 4.57m)
2'6" x 8' Runner	(0.76m x 2.44m)

\*Note: 12' x 15' available only in designs 8734F Black/Taupe, 8734F Ivory/Gray, 8735F Ivory/Taupe, and 8737F Ivory/Natural.



8734F Black/Taupe\* ★



8732F Charcoal/Gray



8733F Charcoal/Taupe



8734F Ivory/Gray\*



Enzo 8733F in Charcoal/Taupe



8735F Ivory/Taupe\*

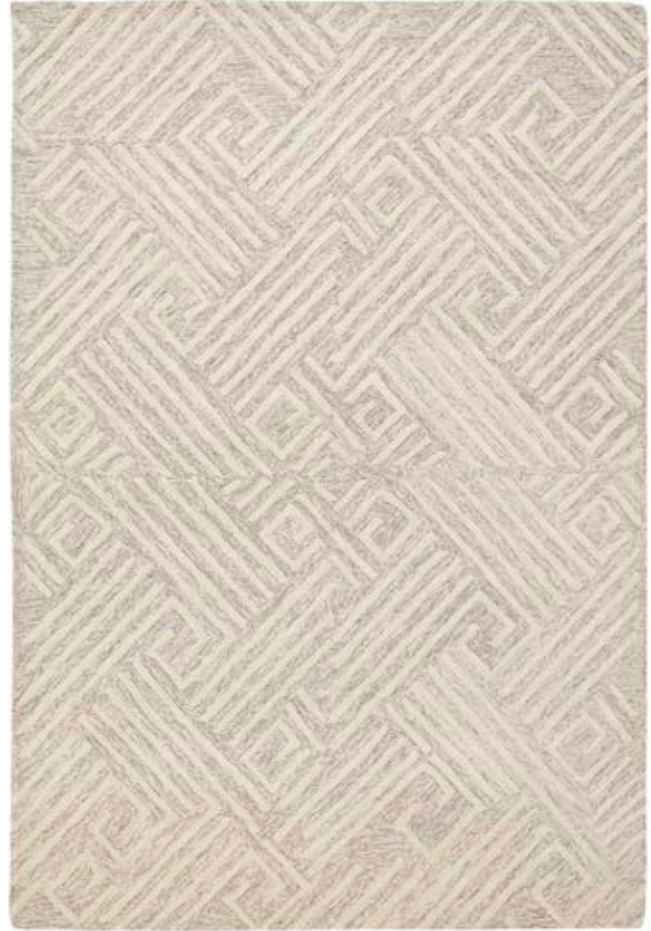

8737F Ivory/Natural\*



Enzo 8737F in Ivory/Natural



8738F Ivory/Natural



Enzo 8735F Ivory/Taupe

# EUCLID

---

Thom Filicia's eye for exquisite detailing and beautiful texture shines through in the Thom Filicia Home Collection rugs for Feizy. Thom translates his smart and sophisticated style into a collection of rugs perfect for any interior. Thom's rugs can both cool down a historic Georgian and warm up a modern loft - each design offering a dynamic point of view reflective of Thom's approach – to create a line of rugs that are exceptional accessible and designed for the way you live.

---

<b>Construction</b>	Tufted
<b>Materials</b>	Wool
<b>Country</b>	India

---

Size (US)	Size (International)
18" Sample	(0.46m x 0.46m)
2' x 3'	(0.61m x 0.91m)
5' x 8'	(1.52m x 2.44m)
8' x 10'	(2.44m x 3.05m)
9'6" x 13'6"	(2.90m x 4.11m)
12' x 15'	(3.66m x 4.57m)
2'6" x 8' Runner	(0.76m x 2.44m)



T8004 Gray/Ivory ★



The Thom Filicia Home Collection for Feizy offers a stylish collection with a distinctively timely yet timeless perspective-- where refined mixes with raw, industrial plays against the organic, and color, material and texture are used in thoughtful ways to create a collection with a classic, tailored and sophisticated point of view.





*Euclid T8004 in Gray/Ivory*

# EVERLEY

---

Delicately hand-tufted by skilled artisans in India the Everley collection is a wool wonderland awash with bright yet palatable hues. With splashes of golds blues and reds against a neutral landscape these bold designs feature the perfect pop of color while bringing abstract movements to life. Fit for a contemporary style Everley makes for a beautiful statement in any space.

---

<b>Construction</b>	Tufted
<b>Materials</b>	Wool
<b>Country</b>	India

---

Size (US)	Size (International)
18" Sample	(0.46m x 0.46m)
2' x 3'	(0.61m x 0.91m)
4' x 6'	(1.22m x 1.83m)
5' x 8'	(1.52m x 2.44m)
8' x 10'	(2.44m x 3.05m)
9' x 12'	(2.74m x 3.66m)
10' x 14'	(3.05m x 4.27m)
12' x 15'	(3.66m x 4.57m)



8646F Multi ★



8644F Beige



Everley 8646F in Multi



Everley 8644F in Beige



8644F Gray



8645F Gray/Multi



8644F Ivory/Multi



8647F Blue

# FALLON

With the warmth and familiarity of a favorite cottage retreat, Fallon brings an effortless rustic tranquility to any setting. Placid blues, heathered grays and calming creams play alongside muted pops of rust, gold, and olive to create a soothing, subtle harmony within the perfectly imperfect hand-tufted contours of each design. Easy on the eyes, comforting to the feet, Fallon will envelop you in its casual warmth and stylish appeal.

Construction	Tufted
Materials	Wool
Country	India

Size (US)	Size (International)
18" Sample	(0.46m x 0.46m)
2' x 3'	(0.61m x 0.91m)
4' x 6'	(1.22m x 1.83m)
5' x 8'	(1.52m x 2.44m)
8' x 10'	(2.44m x 3.05m)
9' x 12'	(2.74m x 3.66m)
10' x 14'	(3.05m x 4.27m)



8838F Gray/Multi ★



8838F Ivory/Gray



8839F Blue



8839F Ivory



8839F Charcoal



Fallon 8838F in Ivory/Gray

# FENNER

---

Thom Filicia's eye for exquisite detailing and beautiful texture shines through in the Thom Filicia Home Collection rugs for Feizy. Thom translates his smart and sophisticated style into a collection of rugs perfect for any interior. Thom's rugs can both cool down a historic Georgian and warm up a modern loft - each design offering a dynamic point of view reflective of Thom's approach – to create a line of rugs that are exceptional accessible and designed for the way you live.

---

<b>Construction</b>	Tufted
<b>Materials</b>	Wool
<b>Country</b>	India

---

Size (US)	Size (International)
18" Sample	(0.46m x 0.46m)
2' x 3'	(0.61m x 0.91m)
5' x 8'	(1.52m x 2.44m)
8' x 10'	(2.44m x 3.05m)
9'6" x 13'6"	(2.90m x 4.11m)
12' x 15'	(3.66m x 4.57m)
2'6" x 8' Runner	(0.76m x 2.44m)



T8003 Beige/Ivory



The Thom Filicia Home Collection for Feizy offers a stylish collection with a distinctively timely yet timeless perspective-- where refined mixes with raw, industrial plays against the organic, and color, material and texture are used in thoughtful ways to create a collection with a classic, tailored and sophisticated point of view.





Fenner T8003 in Beige/Ivory

# HARLINGTON

---

Create a charming, yet chic space with the swanky shags of the Feizy Harlington Collection. Harlington's tufted polyester blends shiny elastic materials with a matte microfiber to create a longer pile, giving these designs more depth and refinement than other shags. The slight sheen in monochromatic geo-inspired hues emanates a sense of reserved glamour to complete your luxe look.

---

<b>Construction</b>	Tufted
<b>Materials</b>	Polyester
<b>Country</b>	China

---

<b>Size (US)</b>	<b>Size (International)</b>
18" Sample	(0.46m x 0.46m)
1'8" x 2'10"	(0.51m x 0.86m)
5' x 8'	(1.52m x 2.44m)
7' x 10'	(2.13m x 3.05m)
9' x 12'	(2.74m x 3.66m)



4127F Gray ★



4127F Gold



4127F Slate



4127F Snow



Harlington 4127F in Gray

# INDOCHINE

---

The Indochine Collection is a wonderfully plush and luxurious shag that has been table-tufted of viscose and simulates the feel of animal fur. The sheen that these rugs possess makes them a playful addition to more casual, contemporary settings.

---

<b>Construction</b>	Tufted
<b>Materials</b>	Polyester
<b>Country</b>	China

---

Size (US)	Size (International)
18" Sample	(0.46m x 0.46m)
2' x 3'4"	(0.61m x 1.02m)
3'6" x 5'6"	(1.07m x 1.68m)
4'9" x 7'6"	(1.45m x 2.29m)
7'6" x 9'6"	(2.29m x 2.90m)
2'6" x 6' Runner	(0.76m x 1.83m)
8' Round	(2.44m x 2.44m)
10' Round	(3.05m x 3.05m)



4550F Dark Blue ★



4550F Blush

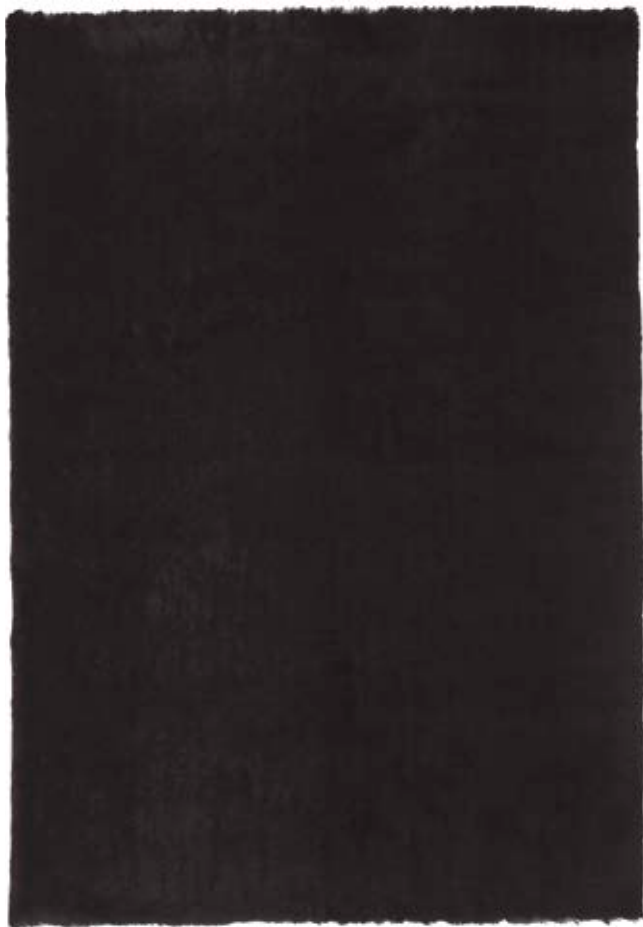

4550F Black



4550F Cranberry

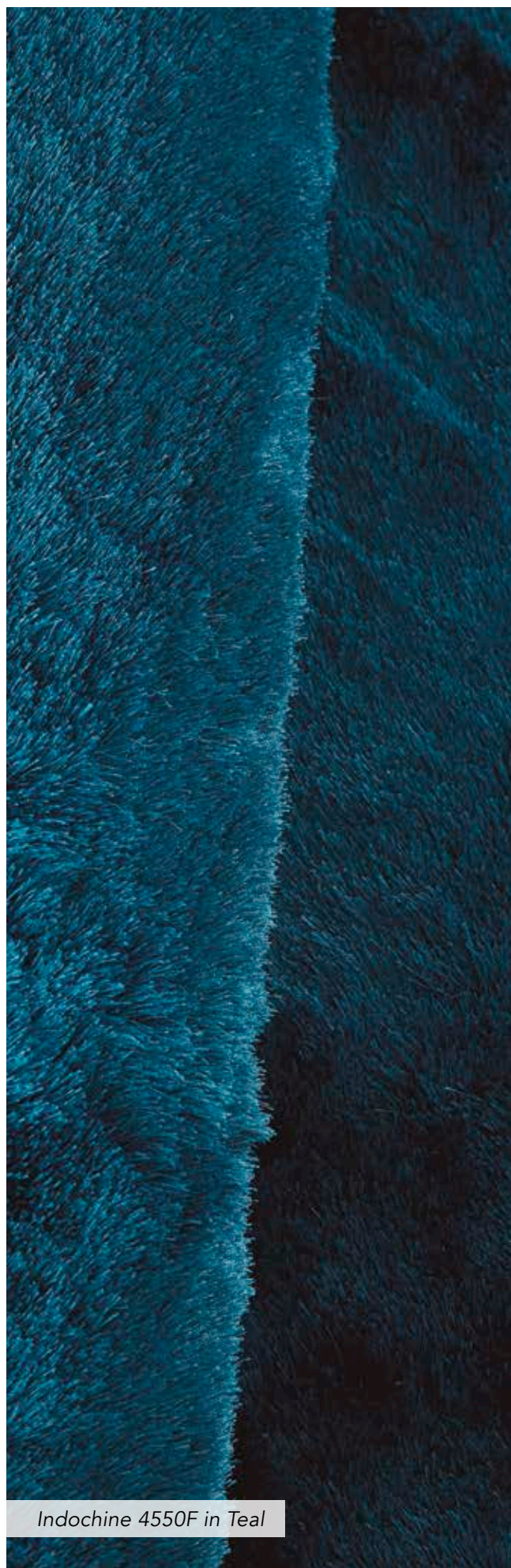

*Indochine 4550F in Teal*



4550F Cream



4550F Light Aqua

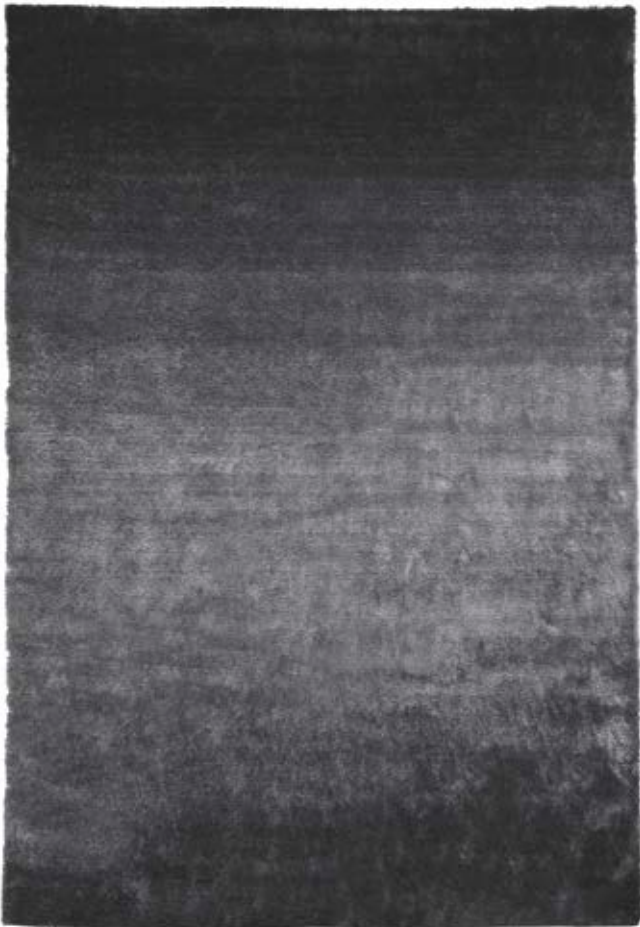

4550F Gray



4550F Platinum

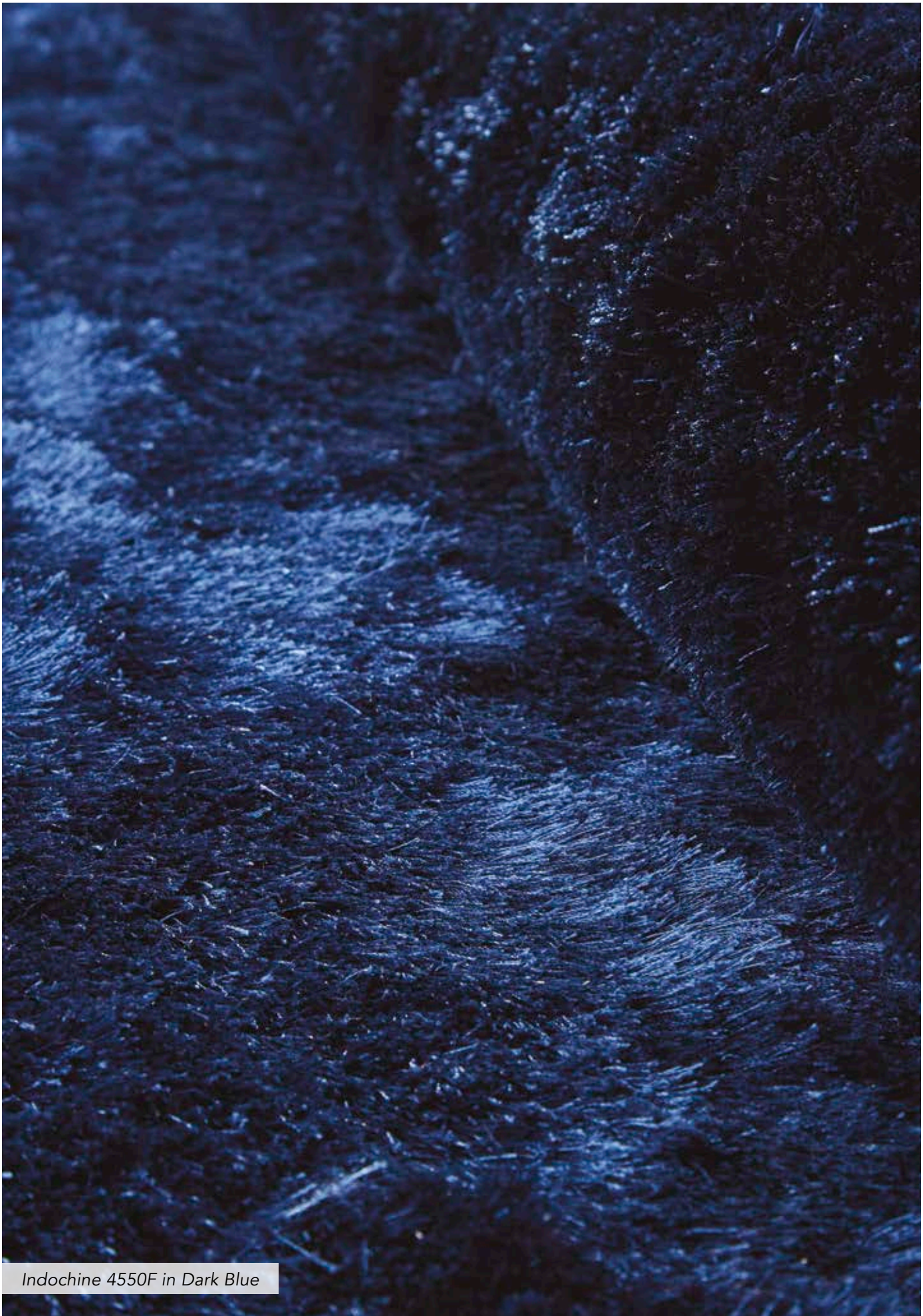

*Indochine 4550F in Dark Blue*



*Indochine 4550F in White*





4550F Smokey Amethyst



4550F White



4550F Teal



4551F Gray

# ISLETA

---

The Isleta Collection is a hand-tufted, multi-textured grouping featuring cool-toned palettes of blues, beiges and grays. Each design has been created using several different gauges of yarn to lighten, brighten and create textual interest. Made of pure wool in India, these pieces are beautifully crafted to bring effortless style to any setting.

---

<b>Construction</b>	Tufted
<b>Materials</b>	Wool
<b>Country</b>	India

---

Size (US)	Size (International)
18" Sample	(0.46m x 0.46m)
2' x 3'	(0.61m x 0.91m)
3'6" x 5'6"	(1.07m x 1.68m)
5' x 8'	(1.52m x 2.44m)
8' x 11'	(2.44m x 3.35m)
9'6" x 13'6"	(2.90m x 4.11m)
2'6" x 8' Runner	(0.76m x 2.44m)



8445F Aura ★



8443F Confetti



*Isleta 8443F in Confetti*

# LORRAIN

The Lorrain Collection utilizes a technique similar to tie-dying. Monochromatic tones are represented in bold patterns and in hues of varying saturation to create a watercolor effect. These breezy pieces are hand-hooked and suited to a variety of casual living spaces.

---

Construction	Tufted
Materials	Wool
Country	India

---

Size (US)	Size (International)
18" Sample	(0.46m x 0.46m)
2' x 3'	(0.61m x 0.91m)
3'6" x 5'6"	(1.07m x 1.68m)
5' x 8'	(1.52m x 2.44m)
8' x 11'	(2.44m x 3.35m)
9'6" x 13'6"	(2.90m x 4.11m)
10' Round	(3.05m x 3.05m)



8568F Noir ★



8564F Violet



8571F Blush



8572F Mariner



Lorrain 8568F in Noir

# MADDOX

---

Architecturally inspired the Maddox Collection combines substantial construction with contemporary style. Its crosshatch pattern stretches across a space-dyed background to create its linear design. Presented in soft neutrals and deep blues Maddox lays an approachable foundation to build a unique and versatile space.

---

<b>Construction</b>	Tufted
<b>Materials</b>	Wool
<b>Country</b>	India

---

Size (US)	Size (International)
18" Sample	(0.46m x 0.46m)
2' x 3'	(0.61m x 0.91m)
3'6" x 5'6"	(1.07m x 1.68m)
5' x 8'	(1.52m x 2.44m)
8' x 10'	(2.44m x 3.05m)
9' x 12'	(2.74m x 3.66m)
10' x 14'	(3.05m x 4.27m)
12' x 15'	(3.66m x 4.57m)

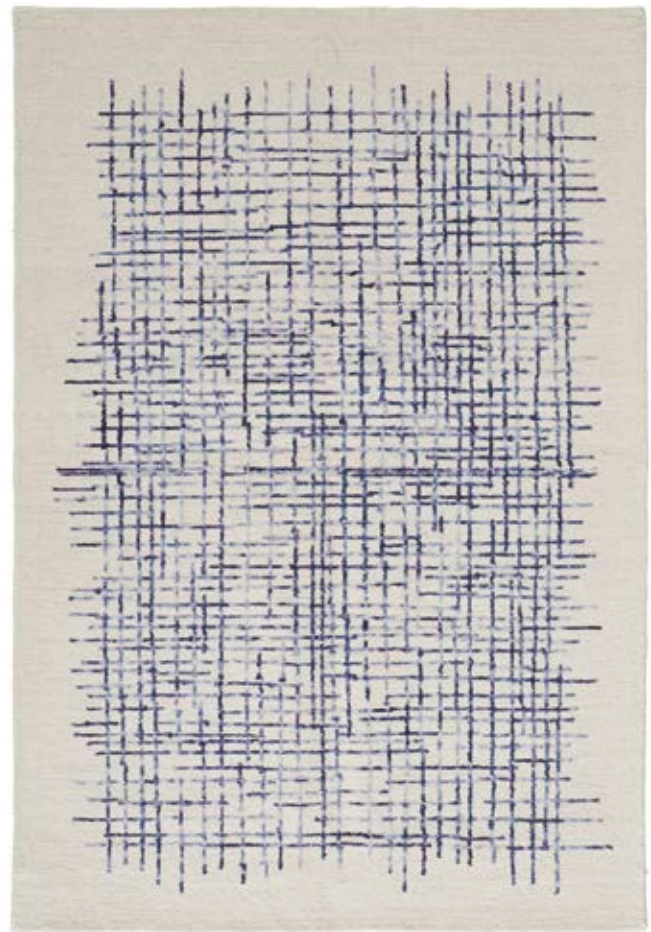

8630F Ivory/Navy ★

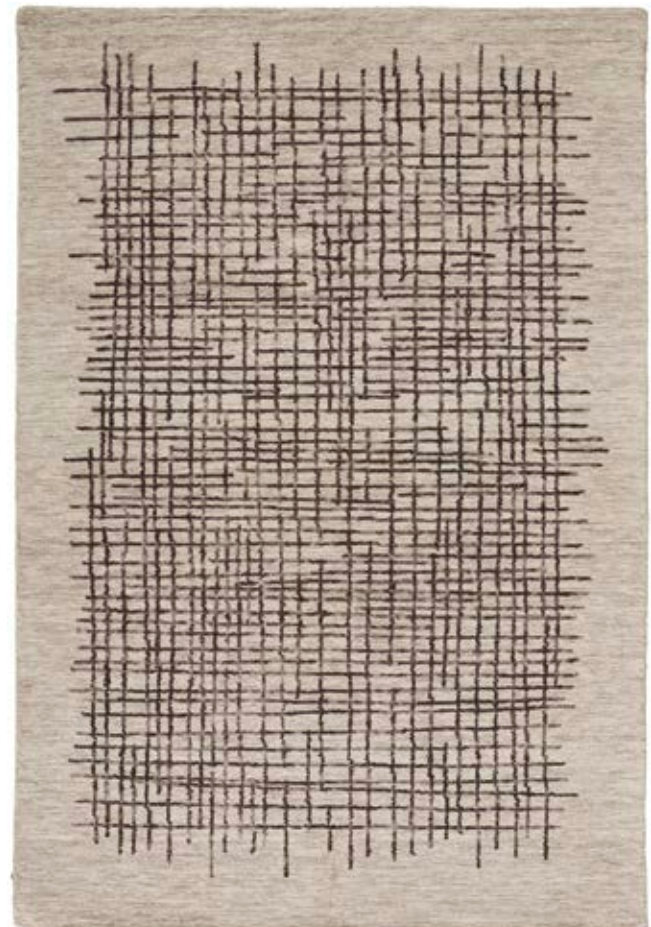

8630F Beige/Brown



8630F Brown



8630F Charcoal/Brown



Maddox 8630F in Ivory/Navy

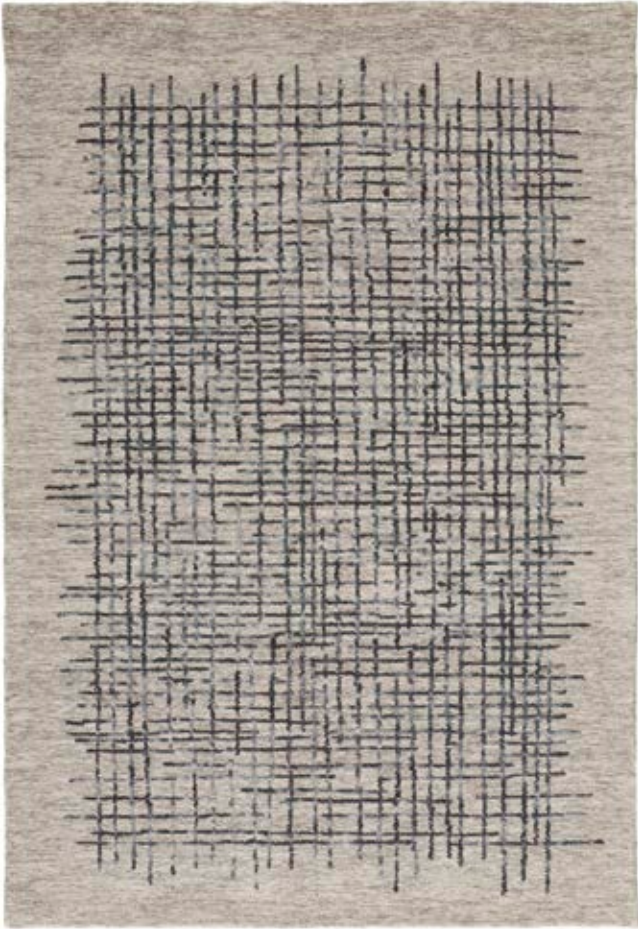

8630F Gray/Charcoal



8630F Navy

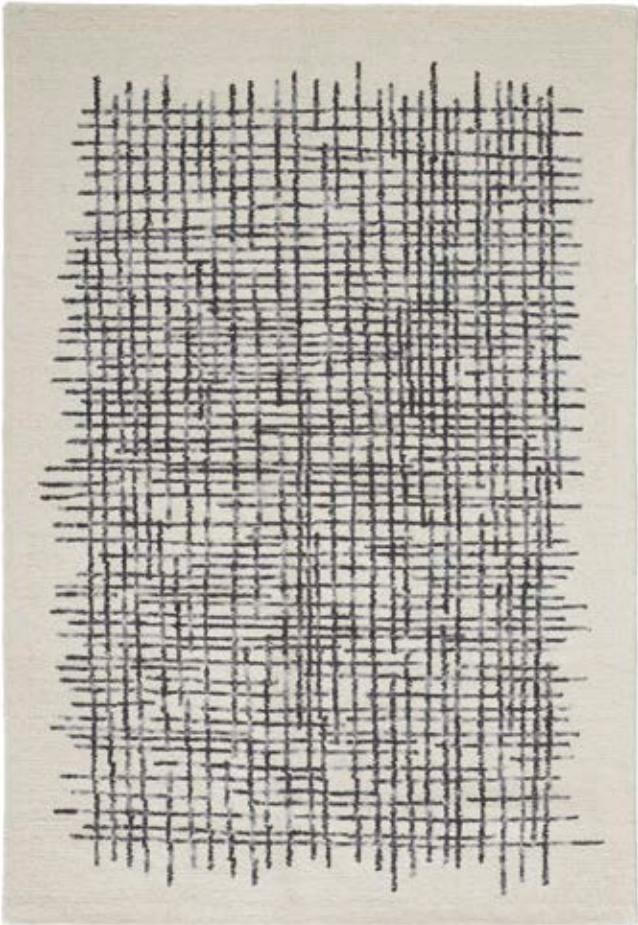

8630F Ivory/Charcoal



8630F Teal





Maddox 8630F in Gray/Charcoal

# MALI

---

Classic prints are re-imagined with contemporary style in the popular Mali Collection. Hand-tufted in India, each spectacular design dances within a neutral palette grounding your room's decor but never demanding the spotlight. Featuring a subtle sheen over the meticulously detailed high-low construction, Mali rugs let you walk on the wild side while preserving posh sophistication.

---

<b>Construction</b>	Tufted
<b>Materials</b>	Wool and Viscose
<b>Country</b>	India

---

Size (US)	Size (International)
18" Sample	(0.46m x 0.46m)
2' x 3'	(0.61m x 0.91m)
3'6" x 5'6"	(1.07m x 1.68m)
5' x 8'	(1.52m x 2.44m)
8' x 11'	(2.44m x 3.35m)
9'6" x 13'6"	(2.90m x 4.11m)



8629F Alloy ★



8629F Ivory



*Mali 8629F in Alloy*

# MANOA

Painterly strokes form a bamboo lattice that characterizes the classic Manoa Collection. As light plays across its thoughtful geometry, hand-tufted Manoa feels comfortably organic in striking silvers and grays, cool blues and neutral beiges. Durable construction and a design in constant motion makes this collection perfectly suited for modern, transitional and traditional interiors.

---

<b>Construction</b>	Tufted
<b>Materials</b>	Wool and Viscose
<b>Country</b>	India

---

Size (US)	Size (International)
18" Sample	(0.46m x 0.46m)
2' x 3'	(0.61m x 0.91m)
3'6" x 5'6"	(1.07m x 1.68m)
5' x 8'	(1.52m x 2.44m)
8' x 11'	(2.44m x 3.35m)
9'6" x 13'6"	(2.90m x 4.11m)
10' Round	(3.05m x 3.05m)

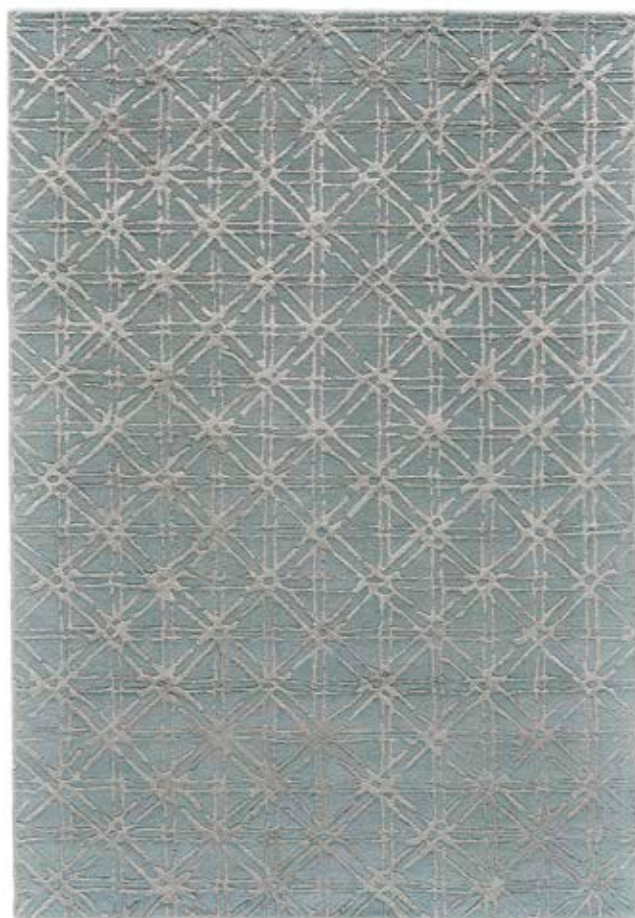

8353F Blue/Beige ★



Manoa 8353F in Blue/Beige

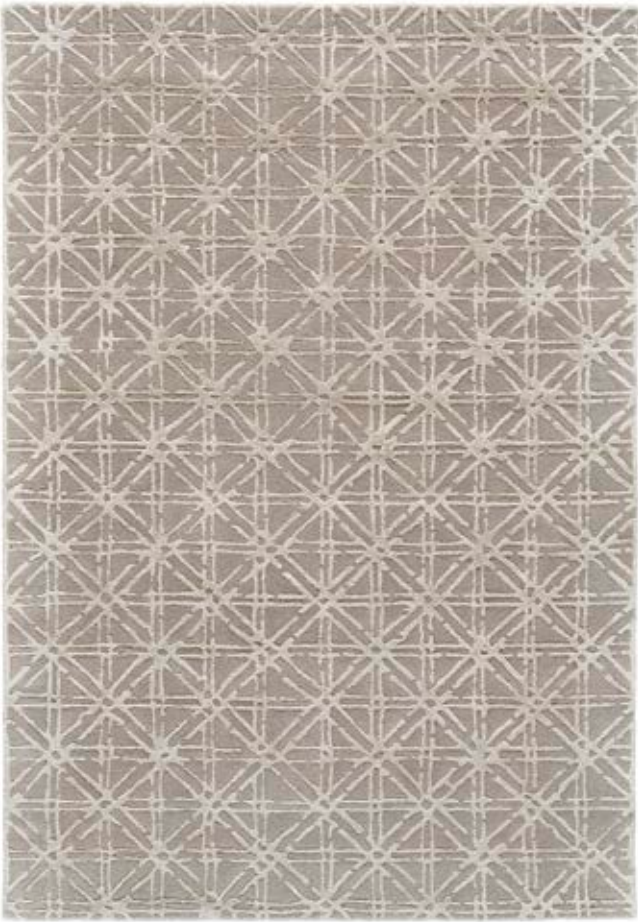

8353F Beige/Beige

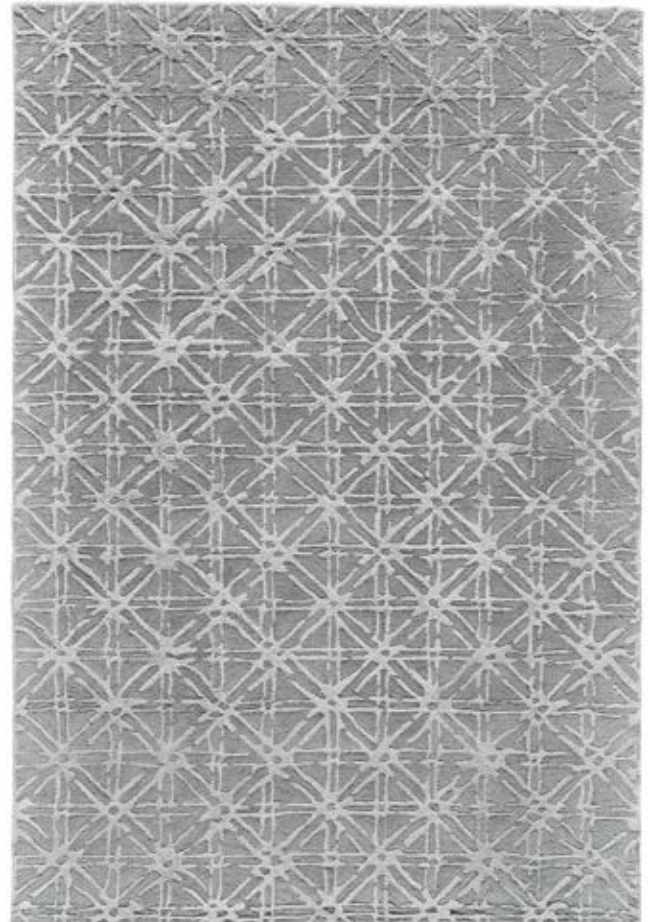

8353F Gray/Silver



# RHETT

---

Hand-tufted in a premium, pure wool pile, this dynamic collection features enchanting abstract, geometric and ornamental motifs in effortless color palettes that are easy to decorate with and approachable. The inherently stain-resistant nature of the wool pile offers added durability needed for high-traffic areas of a home, making these designs both the functional and stylish choice for contemporary, transitional, and traditional home decor styles.

---

Construction	Tufted
Materials	Wool
Country	India

---

Size (US)	Size (International)
18" Sample	(0.46m x 0.46m)
2' x 3'	(0.61m x 0.91m)
5' x 8'	(1.52m x 2.44m)
8' x 10'	(2.44m x 3.05m)
9' x 12'	(2.74m x 3.66m)

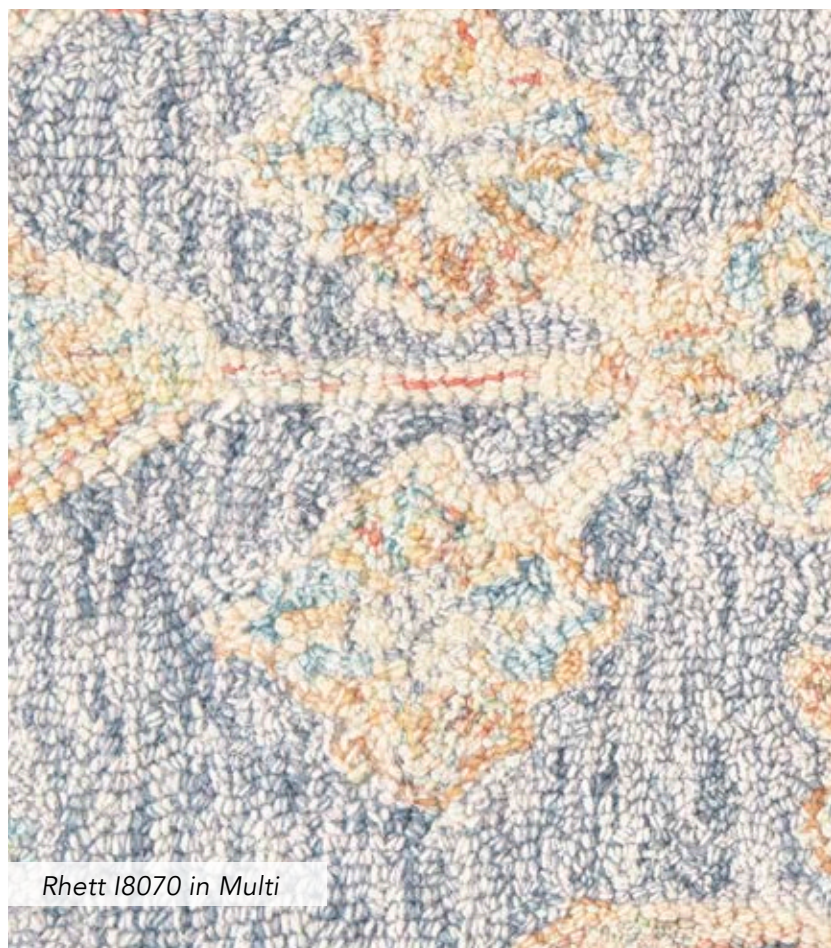



MAP FREE

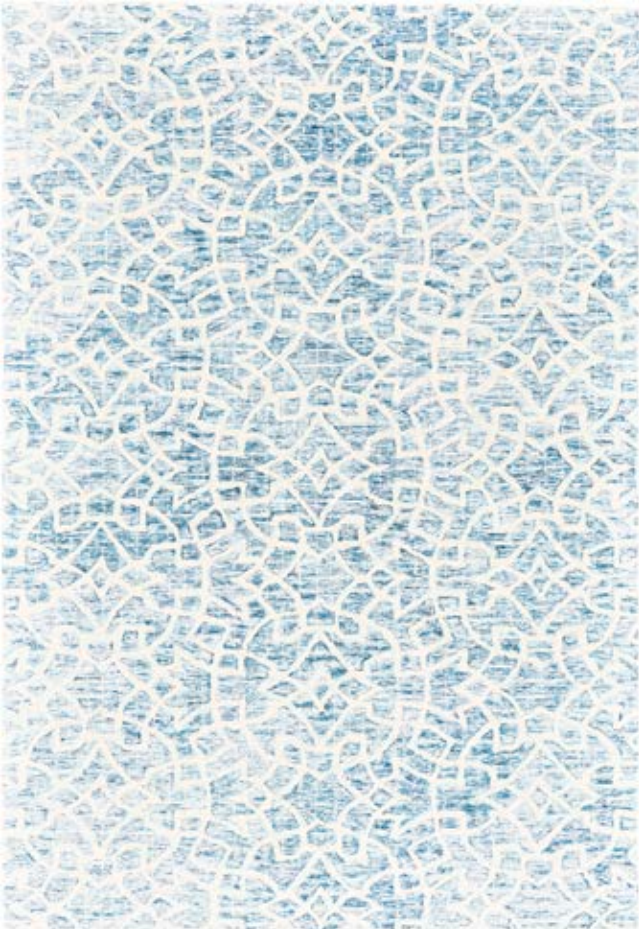

18068 Teal



18069 Multi



Rhett 18072 in Blue/Rust





18070 Multi



18074 Charcoal



18072 Blue/Rust

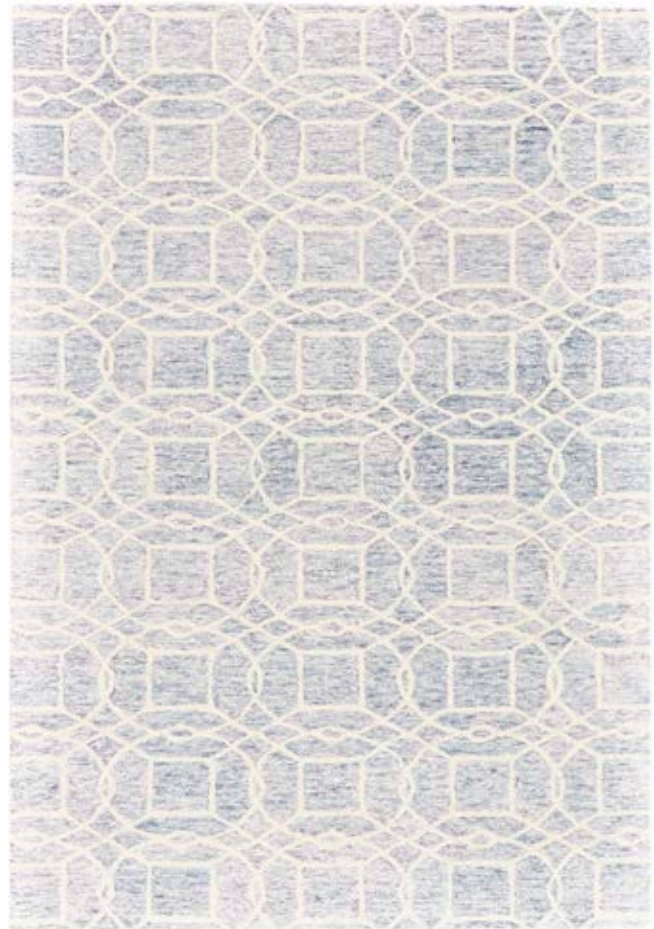

18074 Wolf Gray

MAP FREE

# RYLAN

Experience the illustrious pomp and circumstance of the all - wool hand-tufted Rylan Collection. Each piece boasts brilliantly cheeky floral designs as they mingle amidst meandering vines. The trend - forward parade of cool hues feature blue brown and gray tones with subtle hints of warm reds that create a thoughtfully crafted transitional statement piece.

Construction	Tufted
Materials	Wool
Country	India

Size (US)	Size (International)
18" Sample	(0.46m x 0.46m)
2' x 3'	(0.61m x 0.91m)
4' x 6'	(1.22m x 1.83m)
5' x 8'	(1.52m x 2.44m)
8' x 10'	(2.44m x 3.05m)
9' x 12'	(2.74m x 3.66m)
10' x 14'	(3.05m x 4.27m)



8643F Charcoal ★



8638F Gray/Multi



8639F in Blue



8641F Ivory



8640F Gray



8642F Multi

# ST. GERMAINE

---

The hand-tufted St. Germaine Collection offers relaxed luxury and the effortless comfort of viscose. From transitional to contemporary, these visually versatile pieces made in India create casual elegance and bring limitless decorative possibilities to any space.

---

<b>Construction</b>	Tufted
<b>Materials</b>	Viscose
<b>Country</b>	India

---

Size (US)	Size (International)
2' x 3'	(0.61m x 0.91m)
3'6" x 5'6"	(1.07m x 1.68m)
5' x 8'	(1.52m x 2.44m)
7'3" x 9'3"	(2.21m x 2.82m)
8' x 11'	(2.44m x 3.35m)
9'6" x 13'6"	(2.90m x 4.11m)

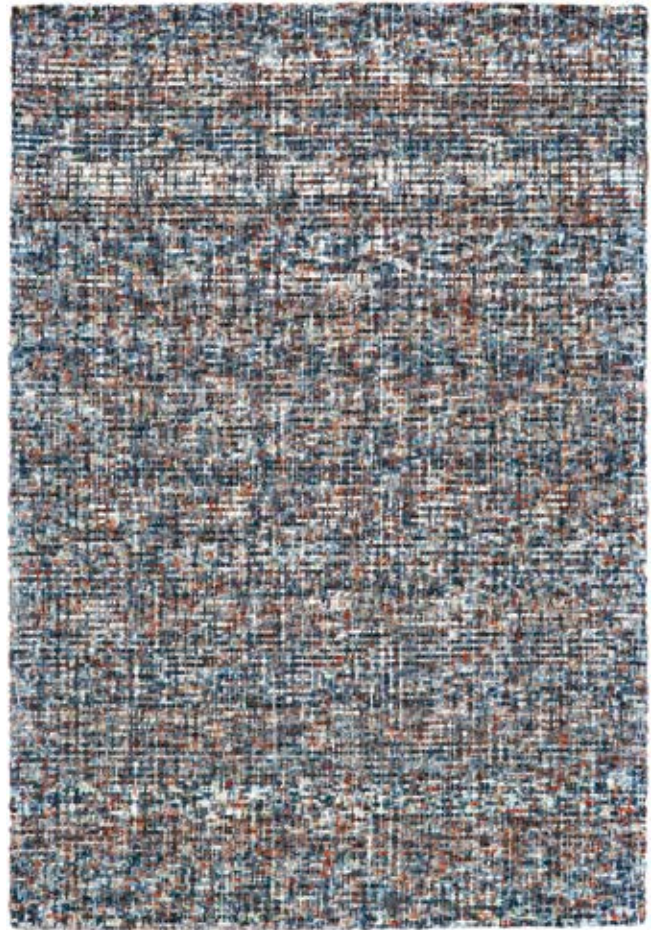

8388F Amour ★



8387F Parisian

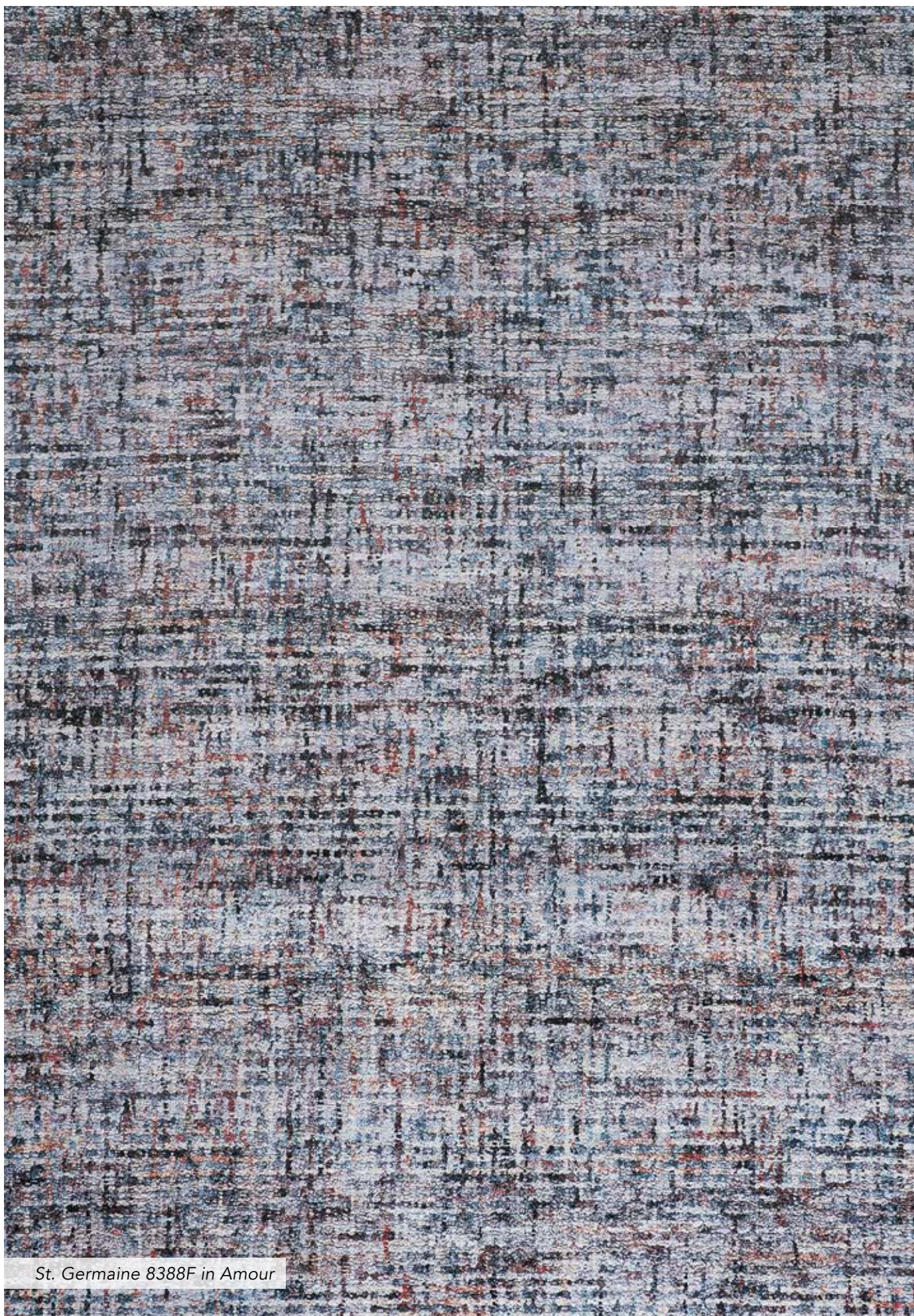

St. Germaine 8388F in Amour

# STONELEIGH

---

The cozy comfort of the Stoneleigh Collection of shags is the perfect way to ground your room in style. The incredibly soft polyester pile has a stonewashed effect which lends warmth and dimension without distracting from surrounding decor. With colors ranging from cool blues and grays to warm browns and pinks Stoneleigh is an effortless addition to casual settings.

---

<b>Construction</b>	Tufted
<b>Materials</b>	Polyester
<b>Country</b>	India

---

<b>Size (US)</b>	<b>Size (International)</b>
18" Sample	(0.46m x 0.46m)
2' x 3'	(0.61m x 0.91m)
4' x 6'	(1.22m x 1.83m)
5' x 8'	(1.52m x 2.44m)
8' x 10'	(2.44m x 3.05m)
9' x 12'	(2.74m x 3.66m)
10' x 14'	(3.05m x 4.27m)



8830F Taupe ★



8830F Black



8830F Gray



8830F Navy



8830F Ivory



Stoneleigh 8830F Black

# TIVOLI

Evoking a feel of modern elegance, the uniquely constructed Tivoli Collection offers traditional patterns that have been beautifully distressed to give classic designs an updated look. Combining both a hand-hooked and cut pile, these wool and viscose rugs made in India offer exceptional quality. This collection adds a splash of bold color that livens up spaces from the traditional to the transitional.

---

<b>Construction</b>	Tufted
<b>Materials</b>	Wool and Viscose
<b>Country</b>	India

---

Size (US)	Size (International)
2' x 3'	(0.61m x 0.91m)
5' x 8'	(1.52m x 2.44m)
7'9" x 9'9"	(2.36m x 2.97m)
8'6" x 11'6"	(2.59m x 3.51m)
9'6" x 13'6"	(2.90m x 4.11m)

\*Note: Only design 8214F Twilight is available in 2'x3'.



8215F Wisteria ★



8214F Twilight\*





Tivoli 8215F in Wisteria



*Micah 3338F in Black/Silver*

# MACHINE-MADE

---

Ainsley	458	Keats	534
Akhari	462	Kyra	536
Armant	464	Laina	540
Atwell	468	Lennon	544
Aura	472	Luxe Velour	546
Azure	476	Macklaine	548
Bellini	480	Marigold	552
Bleecker	484	Marquette	554
Brixton	486	Melina	558
Cadiz	488	Micah	560
Cannes	492	Milton	564
Caprio	494	Nolan	568
Cecily	496	Parker	572
Colton	500	Percy	574
Fiona	504	Prasad	578
Foster	506	Remmy	582
Francisco	510	Saphir Zam	584
Gaspar	514	Sarrant	586
Grayson	516	Sorel	588
Indio	520	Thackery	590
Kaia	524	Vancouver	594
Kano	526	Voss	598
Katari	530	Waldor	602

# AINSLEY

---

Refined, inky blacks dance with serene, icy blues in the Ainsley Collection as striking motifs are grounded by sublime ivory and sophisticated gray. The monochromatic color palette lends a timeless elegance to these bold designs as weathered effects create a sensible gracefulness that adds an opulent approachability.

---

<b>Construction</b>	Machine-made
<b>Materials</b>	Polypropylene and Polyester
<b>Country</b>	Turkey

---

Size (US)	Size (International)
18" Sample	(0.46m x 0.46m)
2' x 3'	(0.61m x 0.91m)
4'3" x 6'3"	(1.30m x 1.91m)
5' x 8'	(1.52m x 2.44m)
6'7" x 9'6"	(2.01m x 2.90m)
8' x 11'	(2.44m x 3.35m)
10' x 13'2"	(3.05m x 4.01m)
2'10" x 7'10" Runner	(0.86m x 2.39m)



3899F Ivory/Blue ★



3895F Charcoal/Blue



3896F Blue/Tan



3897F Charcoal



Ainsley 3899F in Ivory/Blue



3898F Charcoal/Tan



3900F Blue/Charcoal



Ainsley 3900F in Blue/Charcoal



3901F Blue/Ivory



*Ainsley 3897F in Charcoal*

# AKHARI

---

Captivating and versatile, the modern prints, traditional patterns and cool palettes of the Feizi Akhari Collection will enhance any space with ease. Resilient power-loomed designs are fashioned with a remarkable high-low effect that is contemporary and casual without compromising sophistication. The well-balanced sheens of gray, with color features of ecru and teal, yield a subtle yet compelling design story.

---

<b>Construction</b>	Machine-made
<b>Materials</b>	Polypropylene and Polyester
<b>Country</b>	Turkey

---

Size (US)	Size (International)
18" Sample	(0.46m x 0.46m)
1'8" x 2'10"	(0.51m x 0.86m)
5' x 8'	(1.52m x 2.44m)
8' x 11'	(2.44m x 3.35m)
10' x 13'2"	(3.05m x 4.01m)
2'10" x 7'10" Runner	(0.86m x 2.39m)



3684F Silver/Beige ★



3674F Ivory/Charcoal



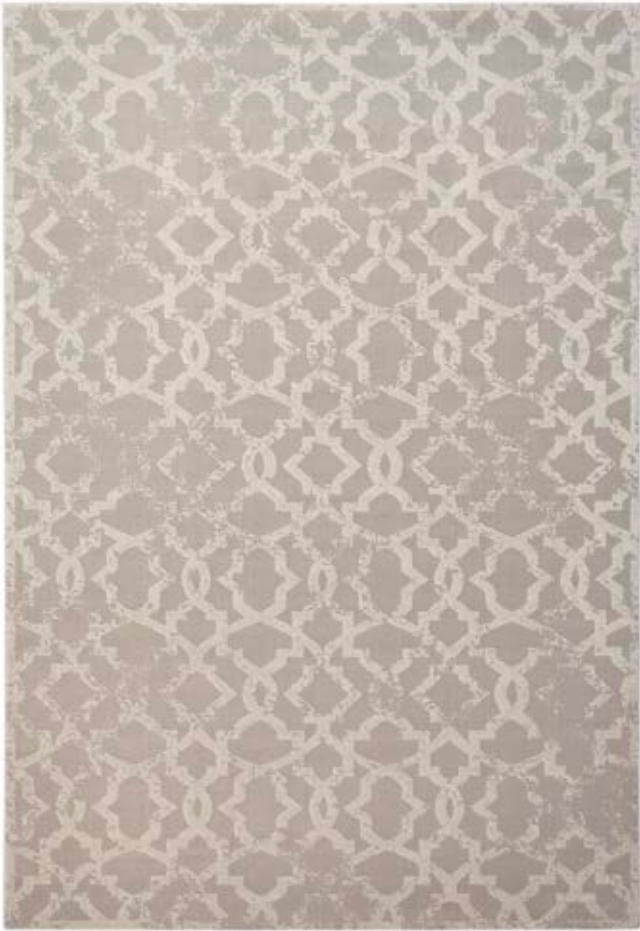

3675F Ivory



3677F Gray/Turquoise

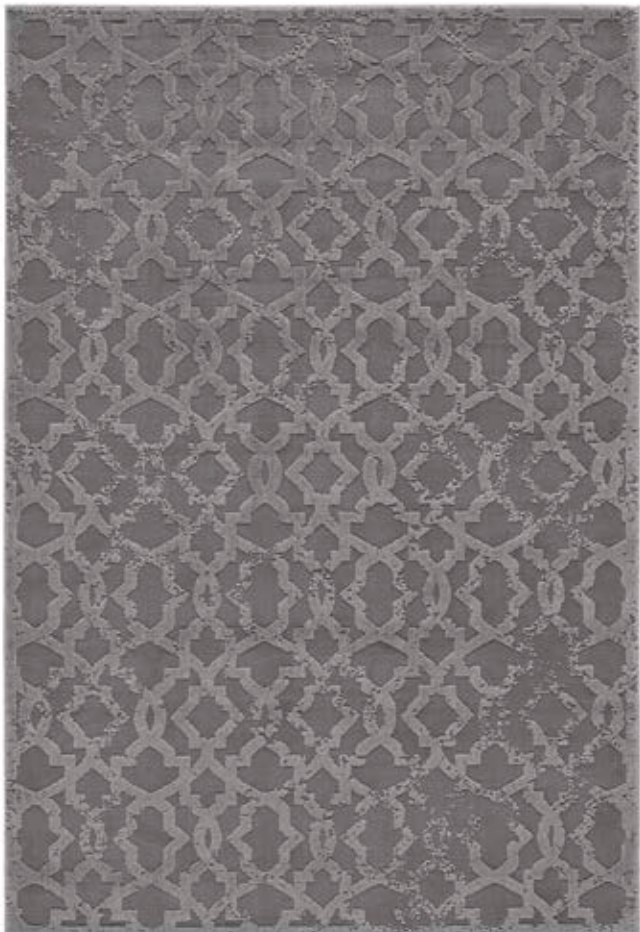

3675F Silver



Akhari 3674F in Ivory/Charcoal

# ARMANT

---

Magnificent medallions and luminous ornamental motifs enliven the Armant Collection. Sophisticated color palettes of inviting ivory and inky charcoal are accented by sunny marigold, soothing cerulean and dramatic rust for dazzling designs that instantly transform bohemian, eclectic, global, and transitional home decor styles. The pure polyester pile is stain-resistant and features a sublime luminosity that feels rich offering durability and functionality for high traffic spaces without sacrificing style.

---

<b>Construction</b>	Machine-made
<b>Materials</b>	Polyester
<b>Country</b>	Turkey

---

Size (US)	Size (International)
18" Sample	(0.46m x 0.46m)
2' x 3'	(0.61m x 0.91m)
4' x 5'9"	(1.22m x 1.75m)
5'3" x 7'6"	(1.60m x 2.29m)
6'7" x 9'6"	(2.01m x 2.90m)
8' x 10'	(2.44m x 3.05m)
9'5" x 12'5"	(2.87m x 3.78m)
2'3" x 7'9" Runner	(0.69m x 2.36m)



3911F Gray ★



3904F Multi



3905F Ivory/Multi



3907F Charcoal/Multi



3906F Gray/Multi



Armant 3911F in Gray



Armant 3905F in Ivory/Multi



3910F Sand/Multi



3945F Pink/Ivory



3912F Blue/Multi



3946F Pink/Gray

# ATWELL

---

From the elements of nature to the geometry of a city scape with a splash of mid-century Atwell is a contemporary exploration of tonality and texture. Silvery aquas and greens accent a medley of pearlescent gray alabaster and ivory in patterns that both elevate and invite. Each design is exquisitely distressed with washes of layered color to create a dreamlike backdrop for any decor. Lose yourself in Atwell's ethereal modern landscape.

---

<b>Construction</b>	Machine-made
<b>Materials</b>	Polypropylene
<b>Country</b>	Turkey

---

Size (US)	Size (International)
18" Sample	(0.46m x 0.46m)
2' x 3'	(0.61m x 0.91m)
3' x 5'	(0.91m x 1.52m)
5'3" x 7'6"	(1.60m x 2.29m)
8' x 10'	(2.44m x 3.05m)
10' x 13'	(3.05m x 3.96m)
3' x 8' Runner	(0.91m x 2.44m)
3' x 10' Runner	(0.91m x 3.05m)



3868F Green/Multi ★



3146F Silver



Atwell 3282F in Aqua



Atwell 3146F in Silver



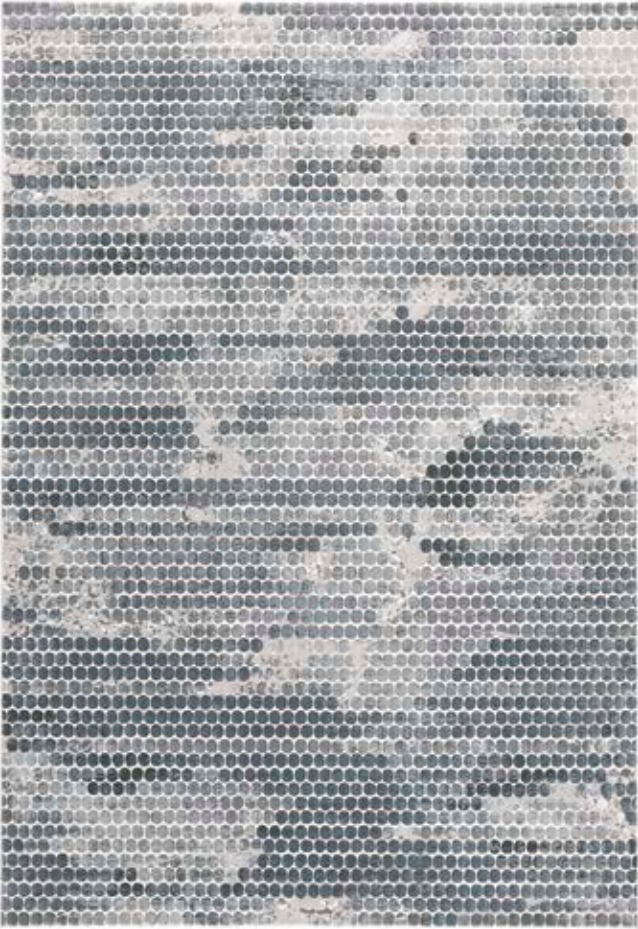

3171F Blue/Silver



3262F Aqua



3218F Gray



Atwell 3868F in Green/Multi

# AURA

From nature-inspired opulence to traditional elegance, the Aura Collection uses ultra-soft polyester and polypropylene to create a canvas of gold and champagne. The on-trend designs behind the Aura Collection help to create impressive and sophisticated spaces.

---

<b>Construction</b>	Machine-made
<b>Materials</b>	Polyester and Polypropylene
<b>Country</b>	Turkey

---

Size (US)	Size (International)
18" Sample	(0.46m x 0.46m)
1'8" x 2'10"	(0.51m x 0.86m)
3'11" x 6'	(1.19m x 1.83m)
5' x 8'	(1.52m x 2.44m)
6'7" x 9'6"	(2.01m x 2.90m)
8' x 10'	(2.44m x 3.05m)
8' x 11'	(2.44m x 3.35m)
9'2" x 12'	(2.79m x 3.66m)
10' x 13'2"	(3.05m x 4.01m)
12' x 15'	(3.66m x 4.57m)
12' x 18'	(3.66m x 5.49m)
13' x 20'	(3.96m x 6.10m)
2'10" x 7'10" Runner	(0.86m x 2.39m)

\*Note: 12' x 15', 12' x 18', and 13' x 20' are available in all designs except 3734F Brown/Gold and 3738F Gold/Ivory.



3737F Gold/Gray ★



3563F Beige/Gray



3567F Beige/Gold



3734F Brown/Gold\*



3727F Beige/Gold



Aura 3563F in Beige/Gray



3735F Gold/Gray



3738F Gold/Ivory\*



3736F Gold/Beige



3739F Ivory/Gold



Aura 3738F in Gold/Ivory

# AZURE

Designed to make a statement, the Azure collection embraces contemporary and fluid movements to inspire texture and depth. This eye-catching collection is comparable to works of art that will command attention in any room. Its beautiful blue metallic polyester and polypropylene yarns are woven to perfection, making pieces from this collection a must have.

---

<b>Construction</b>	Machine-made
<b>Materials</b>	Polyester and Polypropylene
<b>Country</b>	Turkey

---

Size (US)	Size (International)
18" Sample	(0.46m x 0.46m)
1'8" x 2'10"	(0.51m x 0.86m)
3'11" x 6'	(1.19m x 1.83m)
5' x 8'	(1.52m x 2.44m)
6'7" x 9'6"	(2.01m x 2.90m)
8' x 10'	(2.44m x 3.05m)
8' x 11'	(2.44m x 3.35m)
9'2" x 12'	(2.79m x 3.66m)
10' x 13'2"	(3.05m x 4.01m)
12' x 15'	(3.66m x 4.57m)
12' x 18'	(3.66m x 5.49m)
13' x 20'	(3.96m x 6.10m)
2'10" x 7'10" Runner	(0.86m x 2.39m)

\*Note: 12' x 15', 12' x 18', and 13' x 20' are available in all designs except 3405F Silver/Blue and 3413F Blue/Beige.



3406F Beige/Blue ★



3401F Gray/Blue



3402F Blue/Gray



3405F Silver/Blue\*



3403F Blue/Silver



Azure 3406F in Beige/Blue



Azure 3406F in Beige/Blue





3413F Blue/Beige\*



3525F Blue/Gray



3524F Gray/Silver



3539F Gray/Blue

# BELLINI

---

From a bustling spice market in its midday display to a seaside villa dappled in golden sunlight; one is transported... East meets West warm meets cool in a charmingly-blended polarity that is the Bellini collection. Warm spices and cool stone with indigo sky blue and cream coexist fluidly in washes of mingled color that bring an alluring depth and aged patina to every design. Bellini is a crafted contrast for the harmonious home.

---

<b>Construction</b>	Machine-made
<b>Materials</b>	Polypropylene and Polyester
<b>Country</b>	Turkey

---

Size (US)	Size (International)
2' x 3'	(0.61m x 0.91m)
5'3" x 7'6"	(1.60m x 2.29m)
6'7" x 9'6"	(2.01m x 2.90m)
7'10" x 10'10"	(2.39m x 3.30m)
9'2" x 12'4"	(2.79m x 3.76m)
2' x 8' Runner	(0.61m x 2.44m)
2' x 10' Runner	(0.61m x 3.05m)
7'10" Round	(2.39m x 2.39m)



I3136 Gray/Blue ★



I3136 Orange/Multi



I3137 Blue/Multi



I3138 Blue/Red



I3137 Multi



I39CQ Blue/Multi

MAP FREE



I39CR Ivory/Gray



I39CU Gray



I39CT Navy



I39CV Gray/Blue



MAP FREE

# BLEECKER

The Bleecker Collection incorporates stunning watercolor effects, a bold palette and contemporary patterns to create a grouping of uncommon beauty. Various, subtle hues of gray are punctuated with cotton white and sunny yellow. The resulting palette is modern and fresh, lending life and light to each stylish design.

---

Construction	Machine-made
Materials	Polypropylene
Country	Turkey

---

Size (US)	Size (International)
18" Sample	(0.46m x 0.46m)
1'8" x 2'10"	(0.51m x 0.86m)
4'3" x 6'3"	(1.30m x 1.91m)
5' x 8'	(1.52m x 2.44m)
6'7" x 9'6"	(2.01m x 2.90m)
8' x 11'	(2.44m x 3.35m)
10' x 13'2"	(3.05m x 4.01m)
2'10" x 7'10" Runner	(0.86m x 2.39m)
8' Round	(2.44m x 2.44m)



© Tobias Tovera

3602F Slate ★

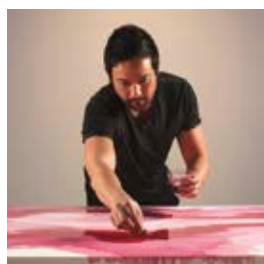

Tobias Tovera is an American visual artist recognized for his work in painting and the sensory surrounds of his metamorphic sculptures. Inspired by Tovera's paintings this collection showcases contemporary and transitional designs - power loomed in cobalt, yellow and green, which are then balanced with a more neutral gray. The combination of colors lends itself perfectly to the watercolor effects used throughout the collection.



3589F Ash



3590F Charcoal



3606F Asphalt

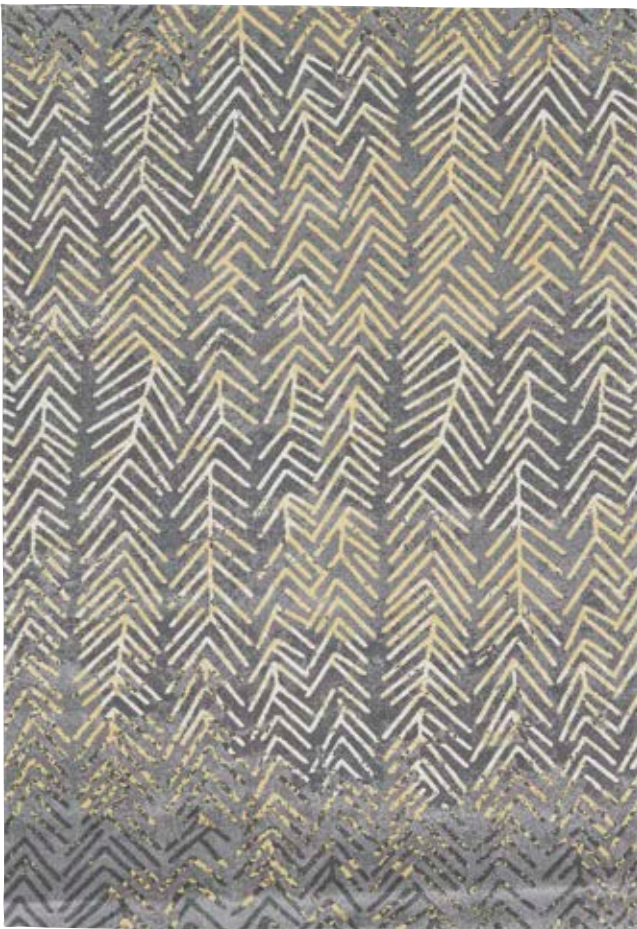

3604F Granite



Bleecker 3602F in Slate

© Tobias Tovera

# BRIXTON

The Brixton Collection's modern styling and bold palette create chic and stunning settings. Contemporary and transitional designs are power loomed in cobalt, yellow and green, which are then balanced with a more neutral gray. The combination of colors lends itself perfectly to the watercolor effects used throughout the collection.

Construction	Machine-made
Materials	Polypropylene
Country	Turkey

Size (US)	Size (International)
18" Sample	(0.46m x 0.46m)
1'8" x 2'10"	(0.51m x 0.86m)
4'3" x 6'3"	(1.30m x 1.91m)
5' x 8'	(1.52m x 2.44m)
6'7" x 9'6"	(2.01m x 2.90m)
8' x 11'	(2.44m x 3.35m)
10' x 13'2"	(3.05m x 4.01m)
2'10" x 7'10" Runner	(0.86m x 2.39m)
2'10" x 9'10" Runner	(0.86m x 3.00m)
2'10" x 11'10" Runner	(0.86m x 3.61m)
8' Round	(2.44m x 2.44m)

\*Note: 2'10" x 9'10" Runner and 2'10" x 11'10" Runner are only available in designs 3602F Atlantic, 3606F Aura, and 3607F Azure.



Tobias Tovera is an American visual artist recognized for his work in painting and the sensory surrounds of his metamorphic sculptures. Inspired by Tovera's paintings this collection showcases contemporary and transitional designs - power loomed in cobalt, yellow and green, which are then balanced with a more neutral gray. The combination of colors lends itself perfectly to the watercolor effects used throughout the collection.



Mark Chadwick is a British-born artist who specializes in creating vibrant and explosive liquid paintings. The success of Mark's art has led to exhibitions throughout the UK and US as well as a significant following online. In this collaboration with Feizy, the combination of vibrant abstract design punctuates cool blue tones resulting in a functional piece of art that can add depth to any design plan.



© Tobias Tovera

3602F Atlantic\* ★



© Mark Chadwick

3601F Cobalt



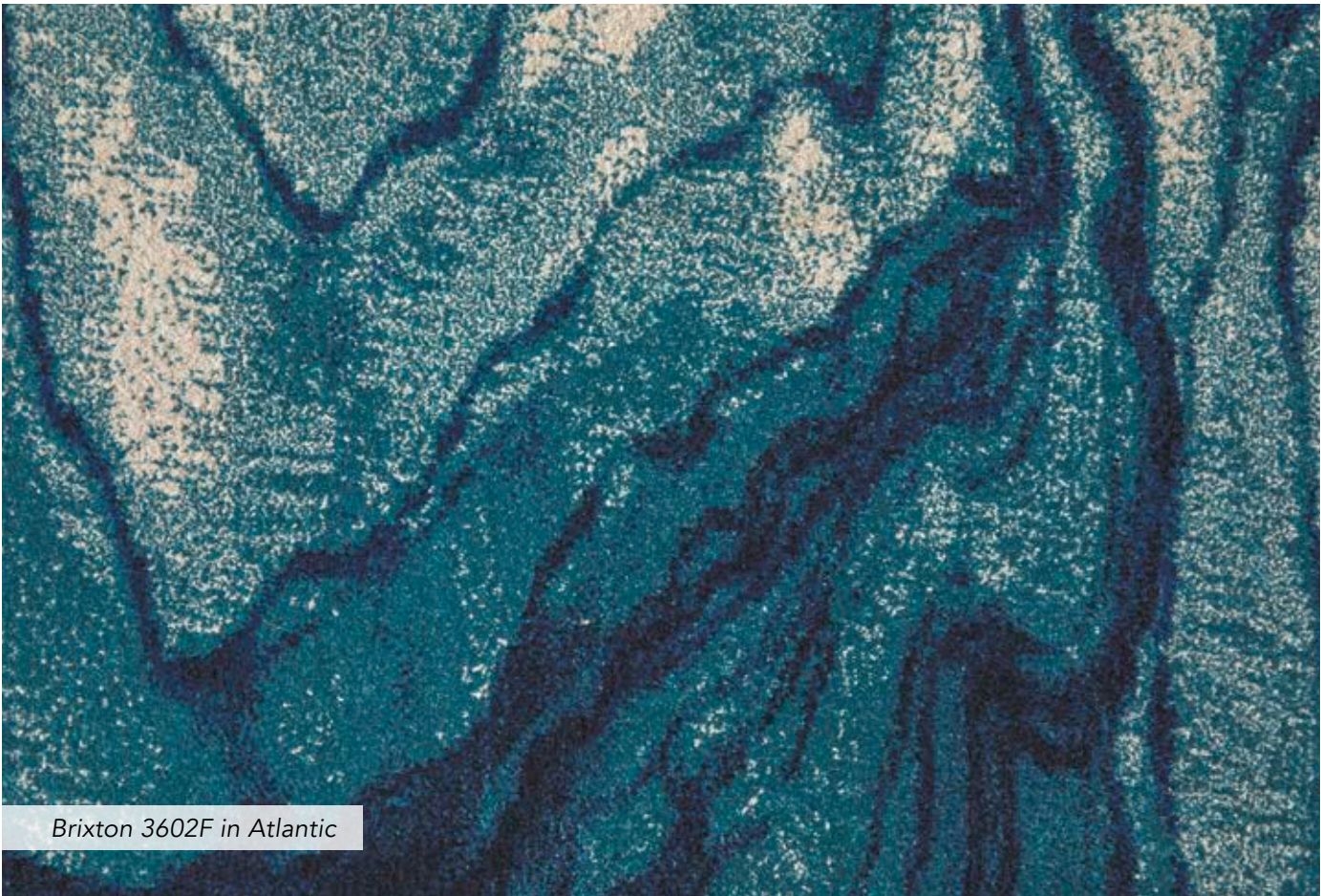

Brixton 3602F in Atlantic

© Tobias Tovera



3606F Aura\*



3607F Azure\*

# CADIZ

---

Inspired by the elegant architecture and poetic colors of Cadiz, Spain Feizy's Cadiz Collection features approachable designs in soothing hues that gently fold into peaceful gradients. The intricately detailed patterns, colors and textures of handmade rugs are re-interpreted in an ultra-dense machine-woven pile affording an opulent look at a more accessible price point.

---

Construction	Machine-made
Materials	Viscose and Acrylic
Country	Turkey

---

Size (US)	Size (International)
18" Sample	(0.46m x 0.46m)
2'2" x 3'2"	(0.66m x 0.97m)
3'1" x 5'	(0.94m x 1.52m)
4'10" x 7'10"	(1.47m x 2.39m)
6'6" x 9'6"	(1.98m x 2.90m)
7'9" x 11'	(2.36m x 3.35m)
9'9" x 13'2"	(2.97m x 4.01m)
11'6" x 14'6"	(3.51m x 4.42m)
12' x 18'	(3.66m x 5.49m)
13' x 20'	(3.96m x 6.10m)
3'1" x 10' Runner	(0.94m x 3.05m)



3887F Ivory/Gray ★



3888F Light Gray

TWO MILLION  
POINT

*Details matter.  
Within one square  
meter there are  
two million knots  
or points.*



3889F Ivory/Blue



3891F Blue/Ivory



3890F Blue/Gray



3892F Light Gray/Ivory



3902F Multi



39FWF Beige



3903F Ivory/Multi



39FWF Beige/Gray



39FWF Blue/Gray



39FXF Green/Gray



39FWF Charcoal/Black



*Cadiz 3891F in Blue/Ivory*

# CANNES

---

Stunning metallic shades of gold and mesmerizing prints highlight the artful designs in the Cannes Collection. Lavish to the touch with an opulent sheen, each design is masterfully power-loomed, emphasizing the intricacy of its organic patterns. The easy maintenance of the Cannes Collection makes these rugs functional, fabulous pieces of art.

---

<b>Construction</b>	Machine-made
<b>Materials</b>	Polypropylene
<b>Country</b>	Turkey

---

Size (US)	Size (International)
18" Sample	(0.46m x 0.46m)
1'8" x 2'10"	(0.51m x 0.86m)
5' x 8'	(1.52m x 2.44m)
8' x 11'	(2.44m x 3.35m)
10' x 13'2"	(3.05m x 4.01m)
2'10" x 7'10" Runner	(0.86m x 2.39m)
8' Round	(2.44m x 2.44m)

\*Note: 8' Round is only available in designs 3685F Gray/Yellow and 3688F Blue/Beige.



3687F Sand ★



3685F Gray/Yellow\*



3686F Dark Gold

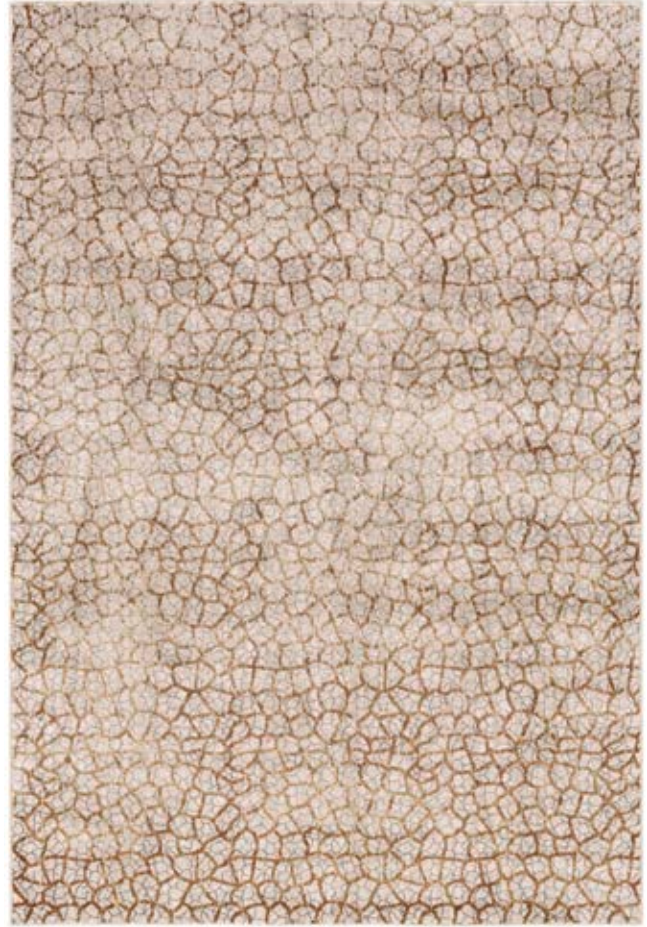

3694F Light Gray/Brown



3688F Blue/Beige\*



Cannes 3687F in Sand

# CAPRIO

A myriad of effortless ornamental motifs dazzle in sophisticated color palettes of grounded neutrals in the approachable Caprio Collection. Accented with aristocratic pops of rust and inky blue tones, each of these designs features a durable power-loomed construction and a sublime viscose sheen. The effortless yet dynamic color palettes coupled with the timeless, transitional motifs create approachable designs that seamlessly integrate into storied traditional, bohemian, and eclectic home decor styles alike.

<b>Construction</b>	Machine-made
<b>Materials</b>	Polyester and Viscose
<b>Country</b>	Turkey

Size (US)	Size (International)
18" Sample	(0.46m x 0.46m)
2' x 3'4"	(0.61m x 1.02m)
3'9" x 5'9"	(1.14m x 1.75m)
5'3" x 7'6"	(1.60m x 2.29m)
6'7" x 9'6"	(2.01m x 2.90m)
7'10" x 10'	(2.39m x 3.05m)
9'6" x 12'5"	(2.90m x 3.78m)
2'6" x 8' Runner	(0.76m x 2.44m)
2'6" x 10' Runner	(0.76m x 3.05m)
2'6" x 12' Runner	(0.76m x 3.66m)



3960F Rust ★



3958F Sand

ONE MILLION  
POINT

*Details matter.  
Within one square  
meter there are  
one million knots  
or points.*





3959F Multi



3962F Blue/Rust



3961F Stone



Caprio 3960F in Rust

# CECILY

Feizy proudly introduces the Cecily Collection, a stunning power-loomed addition that incorporates up to 136 unique colors. Inspired by Feizy's finest one-of-a-kind hand-knotted rugs, Cecily brings intricate design details and elevated execution to a price point that makes luxury accessible to all. The dimensionality and shimmer of the design and fiber combinations create a dynamic experience with each piece displaying different color and depth from every angle.

Construction	Machine-made
Materials	Viscose and Polyester
Country	Turkey

Size (US)	Size (International)
18" Sample	(0.46m x 0.46m)
2' x 3'	(0.61m x 0.91m)
3' x 5'	(0.91m x 1.52m)
4' x 6'	(1.22m x 1.83m)
5' x 8'	(1.52m x 2.44m)
7'10" x 10'	(2.39m x 3.05m)
10' x 14'	(3.05m x 4.27m)
2'3" x 8' Runner	(0.69m x 2.44m)



3586F Gray ★



3572F Blue/Turquoise

ONE MILLION  
POINT

*Details matter.  
Within one square  
meter there are  
one million knots  
or points.*



3573F Sunset



3581F Cream/Multi

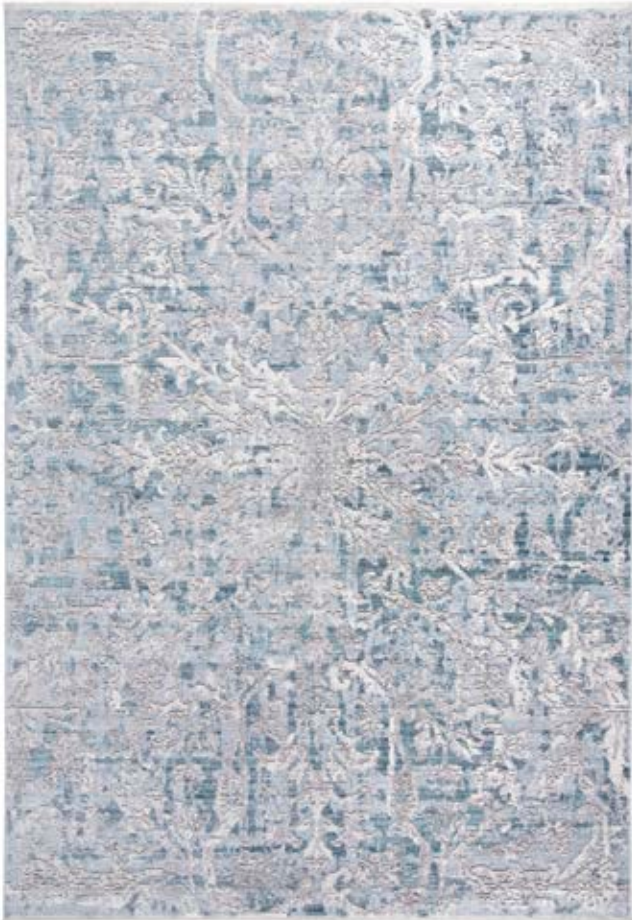

3574F Atlantic



3586F Dawn



Cecily 3586F in Dawn



3587F Moonlight



3595F Blue/Turquoise



3587F Sorbet



3595F Multi

# COLTON

---

Delightfully enchanting, the Colton Collection highlights the dynamic details of linear designs. Simple shapes and a neutral color palette create a modern minimalistic backdrop for home decor while the high-low pile adds stunning dimensionality. Power-loomed in a micro-polyester pile, this collection is inherently stain resistant making it a stylish and functional choice for high traffic areas.

---

<b>Construction</b>	Machine-made
<b>Materials</b>	Micro-polyester
<b>Country</b>	India

---

Size (US)	Size (International)
18" Sample	(0.46m x 0.46m)
2' x 3'	(0.61m x 0.91m)
3'6" x 5'6"	(1.07m x 1.68m)
5' x 8'	(1.52m x 2.44m)
8' x 10'	(2.44m x 3.05m)
9'6" x 13'6"	(2.90m x 4.11m)



8793F Gray ★



8318F Denim



8627F Charcoal



Colton 8318F in Denim





8627F Slate



8792F Blush



8791F Brown



8794F Mist

# FIONA

---

The Fiona Collection is a dramatic grouping that interprets transitional designs in a bold palette of contrasting neutrals. Power-loomed in viscose, the luminous sheen lends each piece a modern edge, while erased patterns impart a hint of vintage.

---

<b>Construction</b>	Machine-made
<b>Materials</b>	Viscose
<b>Country</b>	Turkey

---

Size (US)	Size (International)
18" Sample	(0.46m x 0.46m)
1'9" x 2'10"	(0.53m x 0.86m)
3'2" x 5'4"	(0.97m x 1.63m)
5' x 7'6"	(1.52m x 2.29m)
7'4" x 10'3"	(2.24m x 3.12m)
9'2" x 12'2"	(2.79m x 3.71m)



3268F Driftwood ★

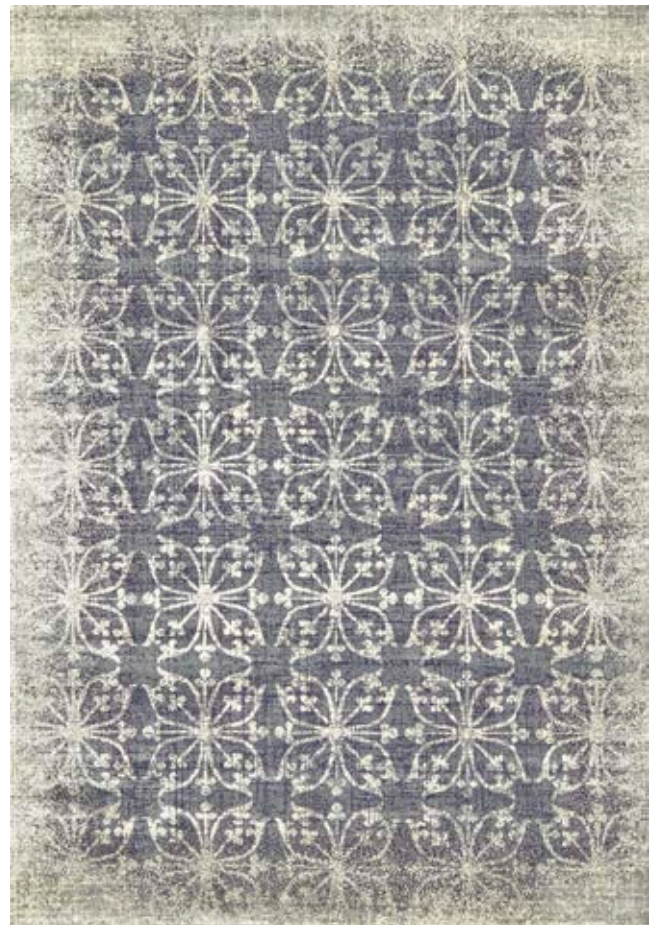

3267F Dark Gray



3267F Smoke



3275F Gray



*Fiona 3267F in Smoke*

# FOSTER

Inspired by folkloric motifs, the Foster Collection's eye-catching and vibrant colors will breathe new life into any space. Its soft, low cut pile and easy care features makes these rugs a welcome addition to all areas of your home.

---

Construction	Machine-made
Materials	Polypropylene
Country	Turkey

---

Size (US)	Size (International)
18" Sample	(0.46m x 0.46m)
1'8" x 2'10"	(0.51m x 0.86m)
4'3" x 6'3"	(1.30m x 1.91m)
5' x 8'	(1.52m x 2.44m)
6'5" x 9'6"	(1.96m x 2.90m)
7'10" x 11'	(2.39m x 3.35m)
10' x 13'2"	(3.05m x 4.01m)
2'10" x 7'10" Runner	(0.86m x 2.39m)



3758F Green/Beige ★



3754F Blue/Beige



3754F Gray/Blue



3754F Orange/Gray



3760F Blue/Beige



3758F Blue/Beige



3760F Green/Beige



Foster 3760F in Green/Beige

# FRANCISCO

---

Voyage onward to the Southwest through the tribal-inspired intricacies of the Francisco Collection. Designed with a complex sensibility each elaborate piece is a thoughtfully woven labyrinth of power artistry and tradition. Refined geometric patterns overcast with cool hues fuse together for a versatile look that flows effortlessly into any living area. This machine-woven collection represents the epitome of durability and strength for a long-lasting style.

---

<b>Construction</b>	Machine-made
<b>Materials</b>	Polyester and Polypropylene
<b>Country</b>	Turkey

---

Size (US)	Size (International)
18" Sample	(0.46m x 0.46m)
1'8" x 2'10"	(0.51m x 0.86m)
4' x 6'	(1.22m x 1.83m)
5' x 8'	(1.52m x 2.44m)
6'7" x 9'4"	(2.01m x 2.84m)
8' x 10'	(2.44m x 3.05m)
9' x 12'	(2.74m x 3.66m)
10' x 13'	(3.05m x 3.96m)
12' x 15'	(3.66m x 4.57m)
2'10" x 8' Runner	(0.86m x 2.44m)



39FCF Gray ★

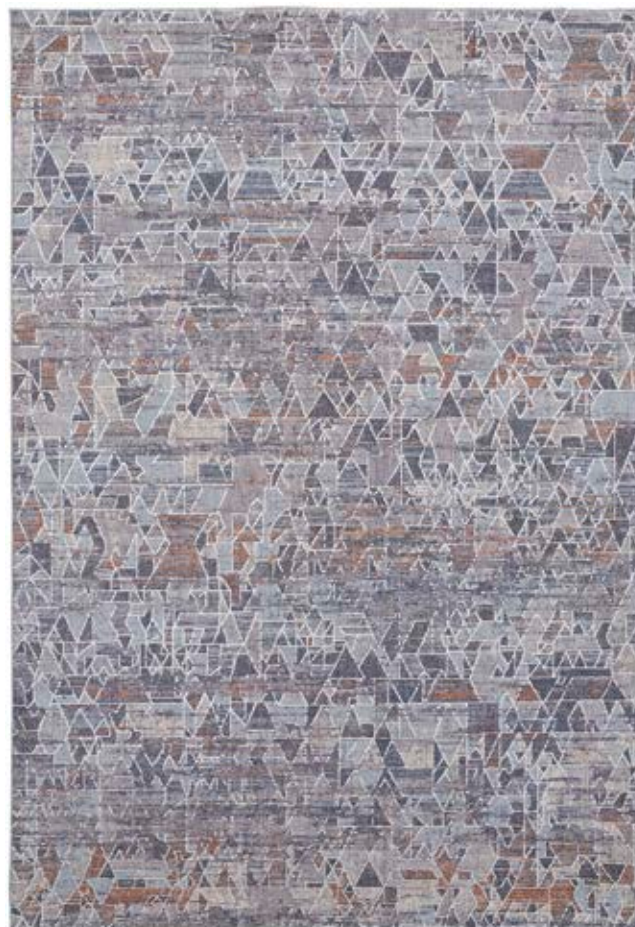

39CZF Multi





39D4F Blue/Multi



Francisco 39D4F in Blue/Multi



39E6F Gray/Ivory



39EAF Gray/Charcoal



39FDF Gray/Ivory



39GCF Rust/Gray



39GBF Gray/Rust



39GDF Ivory/Charcoal



39GEF Gray/Rust



39GGF Ivory/Gray

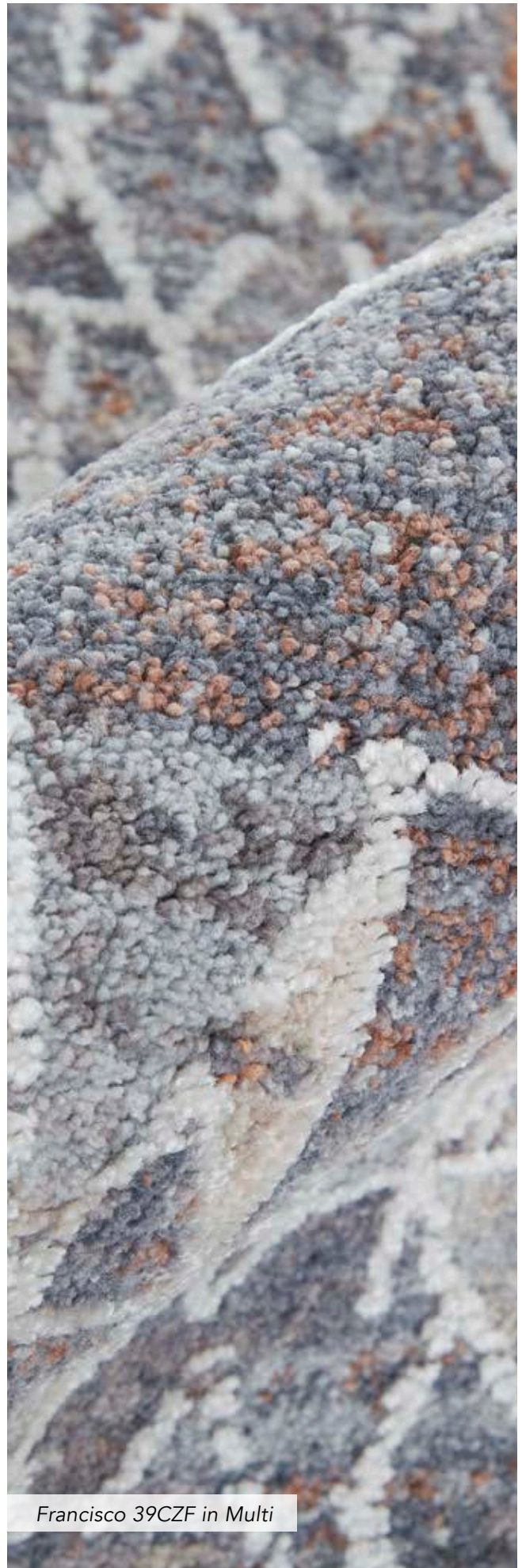

Francisco 39CZF in Multi

# GASPAR

---

From abstract mountainscapes to fluid kaleidoscopic prints and geometric patterns, the Gaspar Collection offers a variety of designs to accommodate several styles. The visual interest in each design is amplified by the fascinating high-low effect in the fiber blend, yet balanced by its use of cool shades in blue, silver, and gray. Durably crafted with a polypropylene blend, Gaspar is designed to be fade and stain resistant making these rugs ideal for the busiest of lifestyles.

---

<b>Construction</b>	Machine-made
<b>Materials</b>	Polypropylene and Polyester
<b>Country</b>	Turkey

---

Size (US)	Size (International)
18" Sample	(0.46m x 0.46m)
1'8" x 2'10"	(0.51m x 0.86m)
5'2" x 7'2"	(1.57m x 2.18m)
6'7" x 9'6"	(2.01m x 2.90m)
8' x 11'	(2.44m x 3.35m)
10'4" x 13'6"	(3.15m x 4.11m)
2'10" x 8' Runner	(0.86m x 2.44m)



3833F White/Gray ★



3834F Light Blue/Sterling

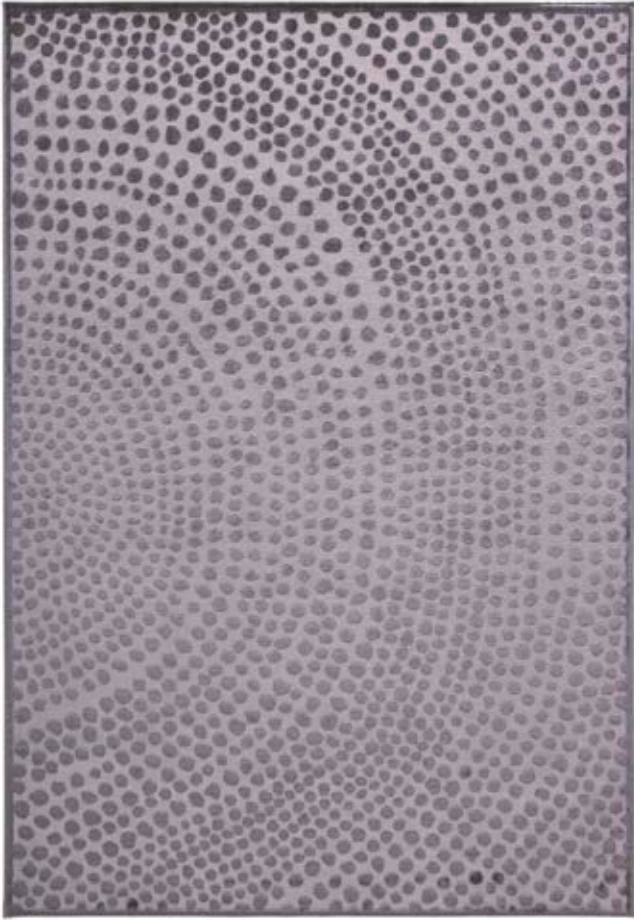

3835F Castle/Dark Gray

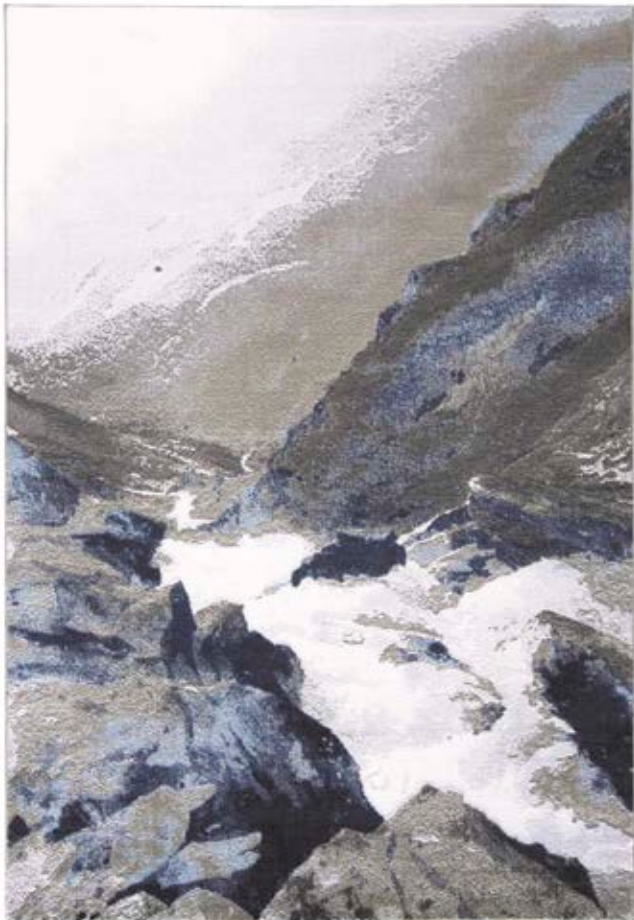

3838F Gray/White



Gaspar 3833F in White/Gray

# GRAYSON

---

Using a calming palette, the Feizy Grayson Collection seamlessly combines warm and cool tones to create balance in any interior space. The soft polypropylene materials are intricately cross-woven highlighting the harmony between color and pattern. Taking cues from fine hand-knotted rugs this collection effortlessly meets the needs of any room.

---

<b>Construction</b>	Machine-made
<b>Materials</b>	Polypropylene
<b>Country</b>	Turkey

---

Size (US)	Size (International)
18" Sample	(0.46m x 0.46m)
1'8" x 2'8"	(0.51m x 0.81m)
3'11" x 5'5"	(1.19m x 1.65m)
4'11" x 7'8"	(1.50m x 2.34m)
7'10" x 10'6"	(2.39m x 3.20m)
2'6" x 7'7" Runner	(0.76m x 2.31m)



3580F Charcoal/Multi ★



3576F Beige/Multi



3577F Beige/Gray



3578F Gray/Charcoal



3578F Beige/Multi



Grayson 3580F Charcoal/Multi

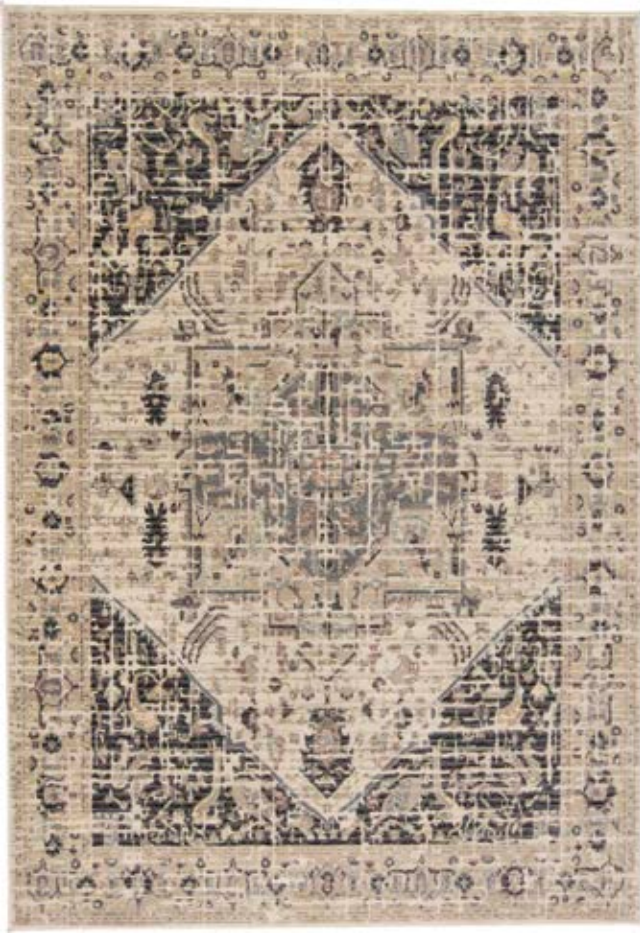

3579F Charcoal/Beige



3914F Gray



3913F Beige



3915F Charcoal





Grayson 3915F Charcoal

# INDIO

---

Leap and bound across a beautiful blue world with the Indio collection by Feizy. Woven with high-grade shrink polyester and polypropylene fibers, this collection features stunning hues of metallic navy and blue. Each shimmering piece displays a mirage of effortless movement across the canvas. These cool-toned, contemporary designs are a natural conversation piece, with strikingly spectacular abstract patterns that include geometric lines and marble-inspired motifs. The Indio Collection is machine made in Turkey and can easily withstand high traffic areas.

---

<b>Construction</b>	Machine-made
<b>Materials</b>	Polyester and Polypropylene
<b>Country</b>	Turkey

---

Size (US)	Size (International)
18" Sample	(0.46m x 0.46m)
1'8" x 2'10"	(0.51m x 0.86m)
3'11" x 6'	(1.19m x 1.83m)
5' x 8'	(1.52m x 2.44m)
6'7" x 9'6"	(2.01m x 2.90m)
8' x 10'	(2.44m x 3.05m)
9'2" x 12'	(2.79m x 3.66m)
10' x 13'2"	(3.05m x 4.01m)
12' x 15'	(3.66m x 4.57m)
2'10" x 7'10" Runner	(0.86m x 2.39m)



39GWF Ivory/Blue ★



39GXF Navy/Blue



39GYF Beige/Blue



39H0F Blue



39GZF Blue/Ivory

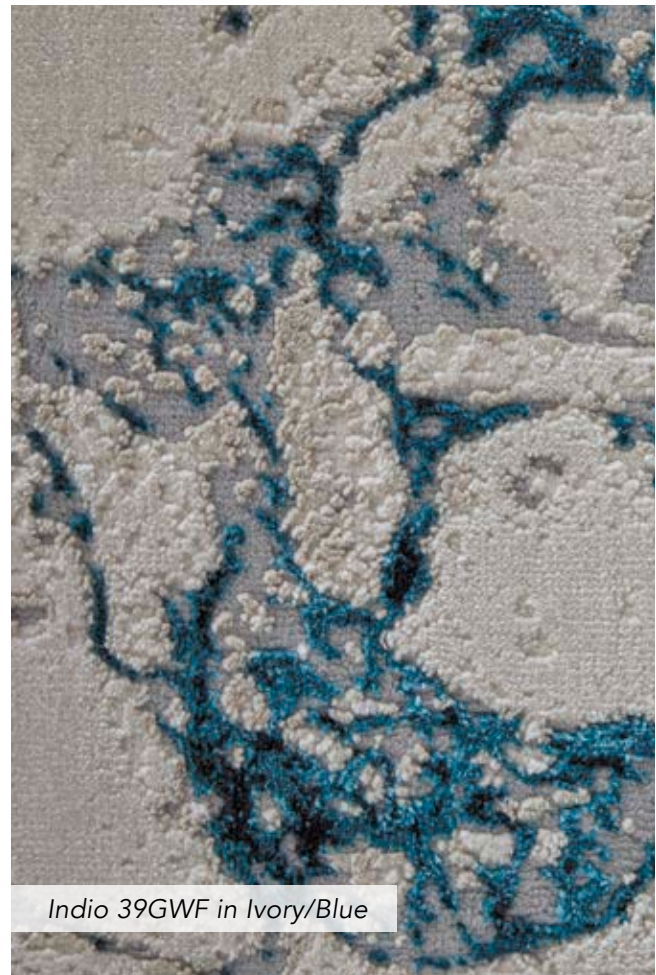

Indio 39GWF in Ivory/Blue



39H1F Navy/Beige



39H2F Blue/Beige



Indio 39H0F in Blue



# KAIA

Dare to journey into a midsummers night dream with the floral-inspired Kaia Collection by Feizy. Each piece is a vision of Eden featuring muted tones that flow effortlessly into a continuous floral vortex of distressed warm and cool hues. With a neutral aesthetic each graceful piece will serve as a stunning pièce de resistance of any living space. The Kaia collection is machine made and constructed with polypropylene, viscose, and polyester.

<b>Construction</b>	Machine-made
<b>Materials</b>	Polypropylene, Viscose, and Polyester
<b>Country</b>	Turkey

Size (US)	Size (International)
18" Sample	(0.46m x 0.46m)
2' x 3'	(0.61m x 0.91m)
5' x 7'9"	(1.52m x 2.36m)
7'10" x 9'6"	(2.39m x 2.90m)
9'8" x 12'8"	(2.95m x 3.86m)
12' x 15'	(3.66m x 4.57m)
3' x 8' Runner	(0.91m x 2.44m)
3' x 10' Runner	(0.91m x 3.05m)
3' x 12' Runner	(0.91m x 3.66m)



39GMF Multi ★



39GJF Gray/Multi



39GKF Gray/Rust



39GNF Blue/Multi



39GLF Gray



39GPF Ivory/Multi

# KANO

---

The on-trend distressed look of the Kano Collection invokes a nostalgic and inviting coziness as inky blacks and sophisticated grays are accented with indulgent ivory and warm beige. Sublimely stylish motifs are approachable and versatile fitting effortlessly into any setting.

---

<b>Construction</b>	Machine-made
<b>Materials</b>	Polyester and Polypropylene
<b>Country</b>	Turkey

---

Size (US)	Size (International)
18" Sample	(0.46m x 0.46m)
2'2" x 3'	(0.66m x 0.91m)
4'3" x 6'3"	(1.30m x 1.91m)
5'3" x 7'6"	(1.60m x 2.29m)
6'7" x 9'6"	(2.01m x 2.90m)
7'10" x 11'	(2.39m x 3.35m)
10'2" x 13'9"	(3.10m x 4.19m)
2'7" x 8' Runner	(0.79m x 2.44m)
8'9" Round	(2.67m x 2.67m)

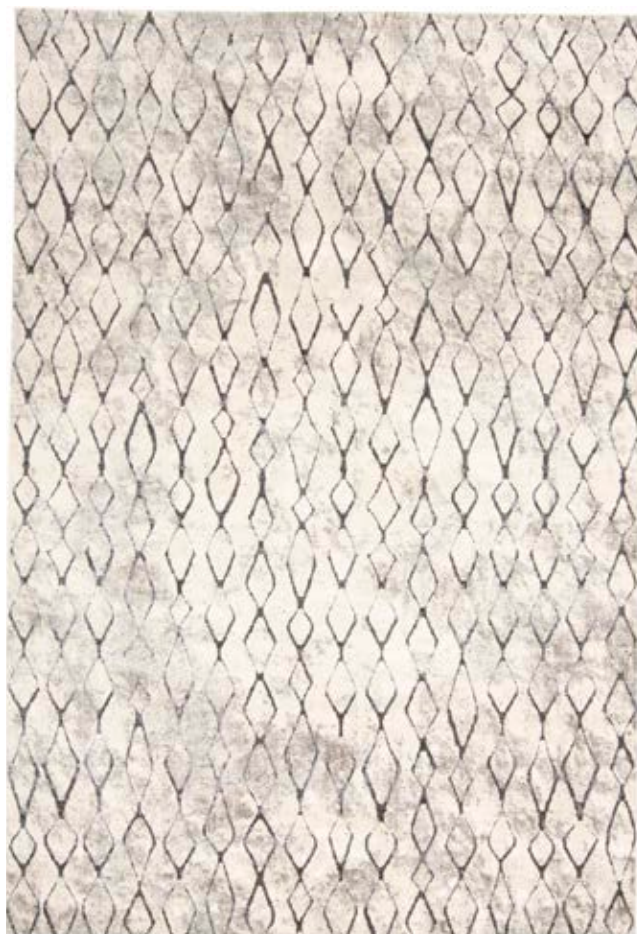

3872F Sand/Charcoal ★



3871F Charcoal/Ivory



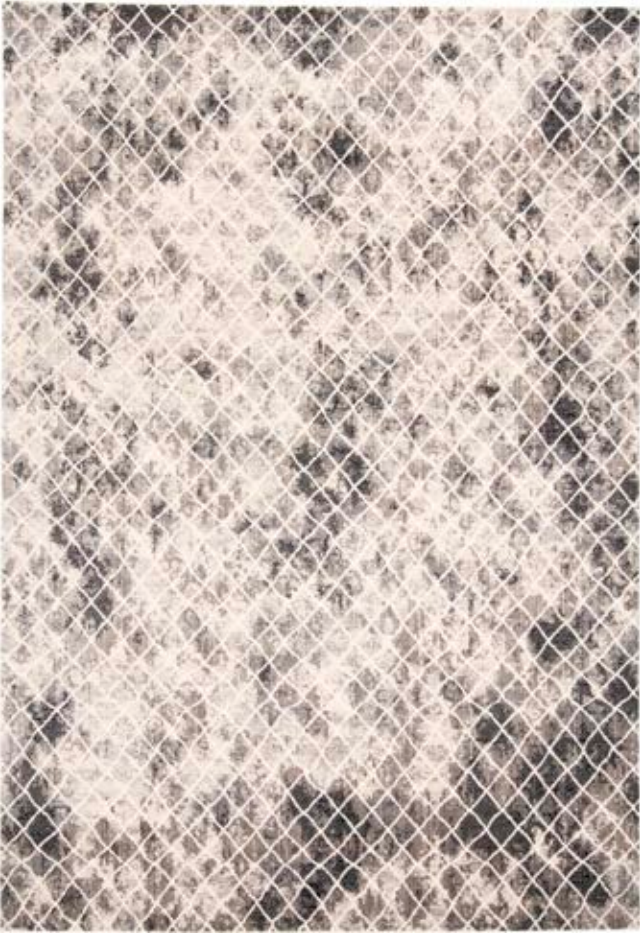

3873F Sand/Ivory

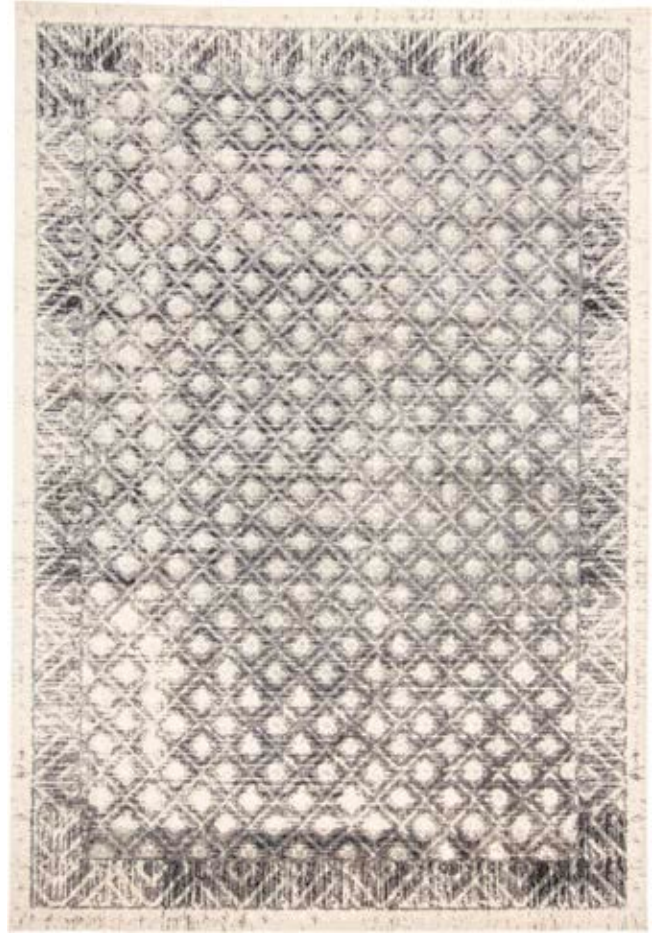

3875F Gray/Charcoal

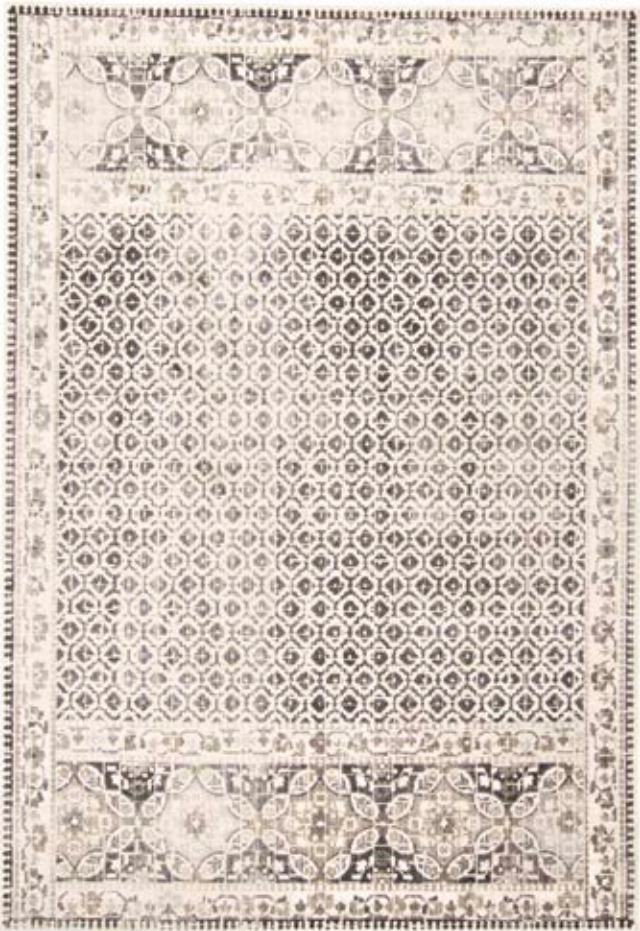

3874F Gray/Ivory



Kano 3871F in Charcoal/Ivory



3876F Charcoal/Ivory



3877F Charcoal/Gray



Kano 3872F in Sand/Charcoal



# KATARI

---

The Katari Collection incorporates warm palettes and stunning traditional patterns to please the senses, making use of a new polypropylene yarn that offers the resilience of traditional polypropylene but mimics the ultra-soft hand and rich luster of viscose. Using soft spa-like blues, greens and a range of grays, these power-loomed designs bring a calming comfort to their surroundings.

---

<b>Construction</b>	Machine-made
<b>Materials</b>	Polypropylene
<b>Country</b>	Turkey

---

Size (US)	Size (International)
18" Sample	(0.46m x 0.46m)
1'8" x 2'10"	(0.51m x 0.86m)
4'3" x 6'3"	(1.30m x 1.91m)
5' x 8'	(1.52m x 2.44m)
6'7" x 9'6"	(2.01m x 2.90m)
8' x 11'	(2.44m x 3.35m)
10' x 13'2"	(3.05m x 4.01m)
2'10" x 7'10" Runner	(0.86m x 2.39m)
8' Round	(2.44m x 2.44m)



3381F Birch/Sterling ★



3374F Ice/Birch



Katari 3374F in Ice/Birch



3375F Birch/Taupe



3376F Mint/Taupe



3377F Taupe/Castle



3379F Castle/Taupe



3378F Birch/Sterling



3380F Castle/Taupe



Katari 3377F in Taupe/Castle

# KEATS

---

The Keats Collection artistically blends soft teals with pops of yellow in an array of designs steeped with abstract appeal and an incredibly soft hand. Power-loomed in Turkey with space-dyed polyester and a high-low texture, each design adds a mystical element to the space it graces.

---

<b>Construction</b>	Machine-made
<b>Materials</b>	Polypropylene and Polyester
<b>Country</b>	Turkey

---

Size (US)	Size (International)
18" Sample	(0.46m x 0.46m)
2'2" x 4'	(0.66m x 1.22m)
4'3" x 6'3"	(1.30m x 1.91m)
5'3" x 7'6"	(1.60m x 2.29m)
6'7" x 9'6"	(2.01m x 2.90m)
7'10" x 11'	(2.39m x 3.35m)
10'2" x 13'9"	(3.10m x 4.19m)
2'7" x 8' Runner	(0.79m x 2.44m)
8'9" Round	(2.67m x 2.67m)



3467F Aqua/Haze ★



3466F Turquoise





3469F Teal



3474F Capri



3471F Lagoon



3475F Aqua

# KYRA

---

The Kyra Collection has a stunning array of design styles that range from contemporary chic to stylish traditionals. Machine made from super soft polyester and polypropylene that give off a lustrous sheen, this collection is sure to bring durable luxury to any room.

---

<b>Construction</b>	Machine-made
<b>Materials</b>	Polypropylene and Polyester
<b>Country</b>	Turkey

---

Size (US)	Size (International)
18" Sample	(0.46m x 0.46m)
1'8" x 2'10"	(0.51m x 0.86m)
3'6" x 5'6"	(1.07m x 1.68m)
5' x 7'	(1.52m x 2.13m)
7'6" x 9'7"	(2.29m x 2.92m)
9' x 12'7"	(2.74m x 3.84m)
2'10" x 7'10" Runner	(0.86m x 2.39m)
5'6" Round	(1.68m x 1.68m)



3853F Gray/Beige ★



3847F Beige/Gray



Kyra 3847F in Beige/Gray



3854F Gray/Blue



3855F Ivory/Blue



Kyra 3856F in Gray/Beige



3856F Gray/Beige



3858F Gray/Yellow



3857F Beige/Blue



3859F Blue/Beige

# LAINA

---

The elegance of the Laina Collection is unrivaled as each piece is a pulsing presentation of idealistic design with a textural high-low effect. Its soft color palette is a cool-hued whirlpool of space-dyed beige tan and blue with a whimsical hint of blush. Each mosaic floats atop a drop-stitched Lurex® metallic base running through the pieces warp and weft. Abstract designs flow seamlessly into a beautifully speckled quandary of marbled swirls spattered lines and geometric patterns. Machine-made in Turkey for optimal durability this collection both soothes and spices up any living space.

---

<b>Construction</b>	Machine-made
<b>Materials</b>	Polypropylene and Polyester
<b>Country</b>	Turkey

---

Size (US)	Size (International)
18" Sample	(0.46m x 0.46m)
2' x 3'	(0.61m x 0.91m)
4' x 6'	(1.22m x 1.83m)
5' x 7'10"	(1.52m x 2.39m)
7'10" x 9'6"	(2.39m x 2.90m)
9'8" x 12'8"	(2.95m x 3.86m)
12' x 15'	(3.66m x 4.57m)
3' x 8' Runner	(0.91m x 2.44m)
3' x 10' Runner	(0.91m x 3.05m)
3' x 12' Runner	(0.91m x 3.66m)



39G5F Beige/Blue ★



39G0F Beige/Gray



39G5F Beige/Gray



39G7F Blue/Beige

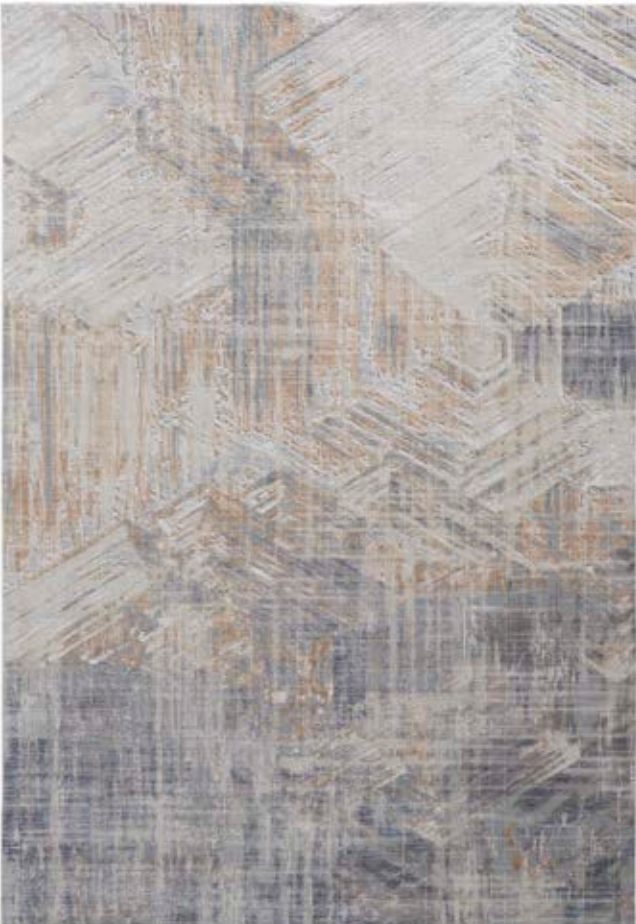

39G6F Gray/Beige



Lania 39G0F in Beige/Gray



39G8F Blue

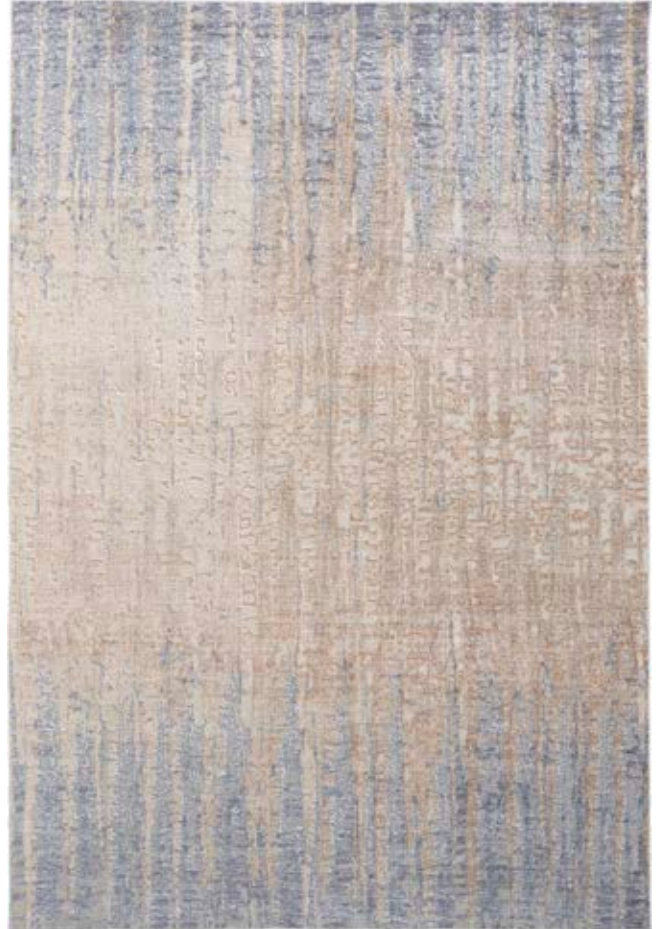

39G9F Blue/Beige



39G8F Blue/Multi



39GAF Beige





Lania 39G8F in Blue/Multi



39GHF Blue/Ivory



39GIF Blue/Gray

# LENNON

---

Trapse into an abstract world of snowy sands with the stunning Lennon Collection. Linear abstract and cross-hatched designs intersect for a delicately distressed look. Each piece features a waterfall of gray and cream tones cascading effortlessly amidst soft bursts of rusted and cool blue hues. With minimal comfortable designs these neutral colorations tie any living or workspace aesthetic together in a subtle yet striking way. Lennon Collection pieces are machine-made in Turkey and maintain optimal durability in high traffic areas.

---

<b>Construction</b>	Machine-made
<b>Materials</b>	Polyester and Polypropylene
<b>Country</b>	Turkey

---

Size (US)	Size (International)
18" Sample	(0.46m x 0.46m)
1'8" x 2'10"	(0.51m x 0.86m)
4' x 6'	(1.22m x 1.83m)
5' x 8'	(1.52m x 2.44m)
6'7" x 9'4"	(2.01m x 2.84m)
8' x 10'	(2.44m x 3.05m)
9' x 12'	(2.74m x 3.66m)
10' x 13'	(3.05m x 3.96m)
12' x 15'	(3.66m x 4.57m)
2'10" x 8' Runner	(0.86m x 2.44m)



39FYF Gray ★



39FYF Gray/Multi



39FZF Beige/Ivory



39G4F Gray/Beige



39G1F Gray/Blue



Lennon 39FYF in Gray/Blue

# LUXE VELOUR

---

The easy sophistication of the Luxe Velour Collection will ground your home in style. In colors ranging from cool grays to fashionable pink, these rugs possess a hint of sheen and an unrivaled softness. Machine-made with a polyester pile, these seemingly delicate rugs are colorfast and durable, lending an air of luxury and elegance to their settings without letting practicality fall by the wayside.

---

<b>Construction</b>	Machine-made
<b>Materials</b>	Polyester
<b>Country</b>	China

---

Size (US)	Size (International)
18" Sample	(0.46m x 0.46m)
2' x 3'	(0.61m x 0.91m)
4' x 6'	(1.22m x 1.83m)
5' x 7'	(1.52m x 2.13m)
6'7" x 9'6"	(2.01m x 2.90m)
3' x 5' Shaped	(0.91m x 1.52m)
5' x 6'6" Shaped	(1.52m x 1.98m)



4506F White ★



4506F Beige



4506F Light Gray



4506F Slate



4506F Pink



Luxe Velour 4506F in Light Gray

# MACKLAINE

Resting at the cusp of charm and function the stunning Macklaine Collection boasts transitional distressed textures accented with subtle hints of black and silver metallic - effortlessly illuminating a soft tapestry of traditional designs. Each piece brushes a soothing blend of timeless beauty with cool cream tones for a muted yet modern glam aesthetic. Machine-woven for durability the Macklaine Collection adds the sought-after final touch to any living space.

<b>Construction</b>	Machine-made
<b>Materials</b>	Polyester and Polypropylene
<b>Country</b>	Turkey

Size (US)	Size (International)
18" Sample	(0.46m x 0.46m)
1'8" x 2'10"	(0.51m x 0.86m)
3'11" x 6'	(1.19m x 1.83m)
5' x 8'	(1.52m x 2.44m)
6'7" x 9'6"	(2.01m x 2.90m)
8' x 10'	(2.44m x 3.05m)
8' x 11'	(2.44m x 3.35m)
9'2" x 12'	(2.79m x 3.66m)
10' x 13'2"	(3.05m x 4.01m)
12' x 15'	(3.66m x 4.57m)
2'10" x 7'10" Runner	(0.86m x 2.39m)



39FUF Beige/Silver ★



39FQF Silver/Beige



Macklaine 39FVF in Silver/Black



Macklaine 39FQF in Silver/Beige





39FRF Beige/Gray



39FVF Silver/Black



39FTF Ivory/Black



Macklaine 39FTF in Ivory/Black

# MARIGOLD

---

The Feizy Marigold Collection offers a diverse style perspective to enrich any transitional or contemporary space. Various designs are inspired by traditional ornamental motifs, hypnotic sunbursts and geometric optical illusions in a balanced palette of cool and warm hues. The generous features of rich blue and gold elevate the regality of the more traditional rug designs, whereas the texturized high-low effect in the fiber blend intensifies the abstract prints. Perfect for high-traffic areas, Marigold is durably crafted to be fade and stain resistant.

---

<b>Construction</b>	Machine-made
<b>Materials</b>	Polypropylene and Polyester
<b>Country</b>	Turkey

---

Size (US)	Size (International)
18" Sample	(0.46m x 0.46m)
1'8" x 2'10"	(0.51m x 0.86m)
5'2" x 7'2"	(1.57m x 2.18m)
6'7" x 9'6"	(2.01m x 2.90m)
8' x 11'	(2.44m x 3.35m)
10'4" x 13'6"	(3.15m x 4.11m)
2'10" x 8' Runner	(0.86m x 2.44m)



3833F Gold/Blue ★



3831F White/Light Blue



3832F White/Gray

# MARQUETTE

From cottage to mansion, from loft to palace, Marquette is certain to gracefully adorn any abode with a flourish of casual grandeur. Traditional Persian motifs are rendered elegantly in space-dyed tones of denim, sky, and rust amid a background of enchanting and versatile neutrals. The look and feel of a rustic heirloom is now effortlessly attainable when luxury styling meets modern technology. Marquette is a collection sure to please both connoisseur and consumer alike.

Construction	Machine-made
Materials	Polyester and Acrylic
Country	Turkey

Size (US)	Size (International)
18" Sample	(0.46m x 0.46m)
2' x 3'	(0.61m x 0.91m)
4' x 5'3"	(1.22m x 1.60m)
5' x 7'2"	(1.52m x 2.18m)
6'7" x 9'10"	(2.01m x 3.00m)
7'10" x 9'10"	(2.39m x 3.00m)
9'6" x 12'7"	(2.90m x 3.84m)
12' x 15'	(3.66m x 4.57m)
2'8" x 8' Runner	(0.81m x 2.44m)
2'8" x 10' Runner	(0.81m x 3.05m)
2'8" x 12' Runner	(0.81m x 3.66m)



3778F Rust/Blue ★



3761F Gray/Multi

TWO MILLION  
POINT

*Details matter.  
Within one square  
meter there are  
two million knots  
or points.*



Marquette 3761F in Gray/Multi



3761F Rust/Blue



3776F Beige/Gray



3775F Gray



3778F Blue



Marquette 3761F in Rust/Blue

# MELINA

---

The calm, neutral tones and elegant designs of the Melina Collection create balance in both soft contemporary and transitional spaces. Power-loomed of polypropylene in Turkey, clean patterns and the yarn's subtle sheen ensure each piece lends itself to a wide variety of decorating possibilities.

---

<b>Construction</b>	Machine-made
<b>Materials</b>	Polypropylene and Polyester
<b>Country</b>	Turkey

---

Size (US)	Size (International)
1'8" x 2'10"	(0.51m x 0.86m)
5' x 8'	(1.52m x 2.44m)
8' x 11'	(2.44m x 3.35m)
10' x 13'2"	(3.05m x 4.01m)
2'10" x 7'10" Runner	(0.86m x 2.39m)



3400F Birch/White ★



3398F Sterling/White





3398F Taupe/White

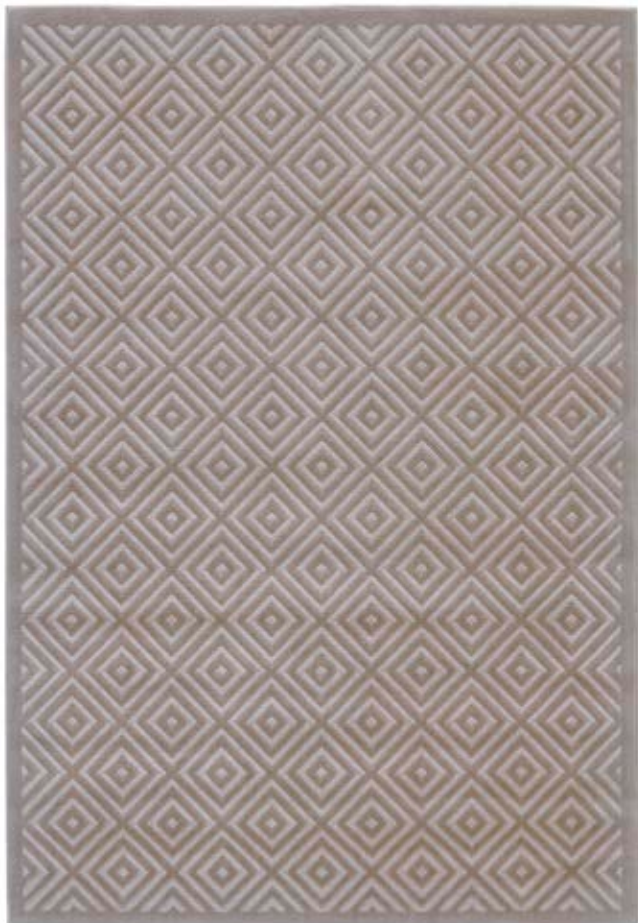

3399F Birch/Taupe



Melina 3398F in Taupe/White

# MICAH

The Micah Collection is woven with high grade shrink polyester adding a subtle depth to the super-soft polypropylene, and metallic polyester fibers. The result is a stunning, shimmering Collection with intricately detailed texture uncommon in power-loomed rugs. With a palette of ecru, hues of gray, silver and black, the designs lend themselves to transitional and contemporary settings alike and are capable of withstanding high traffic areas. On-trend patterns dance across each pile as the light plays off the accents of metallic yarns strategically woven into each design.

<b>Construction</b>	Machine-made
<b>Materials</b>	Polypropylene and Polyester
<b>Country</b>	Turkey

Size (US)	Size (International)
18" Sample	(0.46m x 0.46m)
1'8" x 2'10"	(0.51m x 0.86m)
3'11" x 6'	(1.19m x 1.83m)
5' x 8'	(1.52m x 2.44m)
6'7" x 9'6"	(2.01m x 2.90m)
8' x 10'	(2.44m x 3.05m)
8' x 11'	(2.44m x 3.35m)
9'2" x 12'	(2.79m x 3.66m)
10' x 13'2"	(3.05m x 4.01m)
12' x 15'	(3.66m x 4.57m)
12' x 18'	(3.66m x 5.49m)
13' x 20'	(3.96m x 6.10m)
2'10" x 7'10" Runner	(0.86m x 2.39m)

\*Note: 12' x 15', 12' x 18', 13' x 20' are available in all designs except 3044F Beige/Gray and 3045F Ivory/Silver.



3336F Silver/Gray ★



3044F Beige/Gray★



3045F Ivory/Silver\*



3047F Beige/Silver



3046F Beige/Gray



3048F Gray/Silver



3049F Silver



3338F Black/Silver



3337F Black/Dark Gray



3339F Black



Micah 3336F in Silver/Gray

# MILTON

---

With elegant colors and traditional elements modified to give them a subtle contemporary slant the Milton Collection adds a touch of sophistication to any space. Made in Turkey these power-loomed rugs have a unique combination of three different fibers including a space dyed polyester and feature a high-low texture to lend dimension and a touch that's as incredibly soft as it is striking.

---

<b>Construction</b>	Machine-made
<b>Materials</b>	Polypropylene and Polyester
<b>Country</b>	Turkey

---

Size (US)	Size (International)
18" Sample	(0.46m x 0.46m)
2'2" x 4'	(0.66m x 1.22m)
4'3" x 6'3"	(1.30m x 1.91m)
5'3" x 7'6"	(1.60m x 2.29m)
6'7" x 9'6"	(2.01m x 2.90m)
7'10" x 11'	(2.39m x 3.35m)
10'2" x 13'9"	(3.10m x 4.19m)
2'7" x 8' Runner	(0.79m x 2.44m)
8'9" Round	(2.67m x 2.67m)

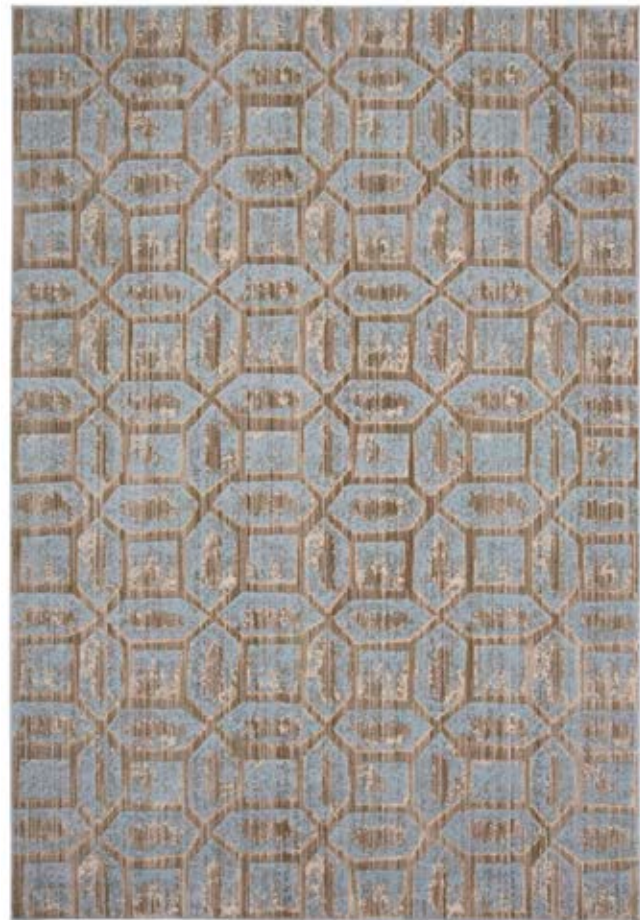

3472F Ice ★



3466F Royal



3467F Blue Haze



3469F Dusk



3468F Indigo



*Milton 3468F in Indigo*



3471F Thundercloud

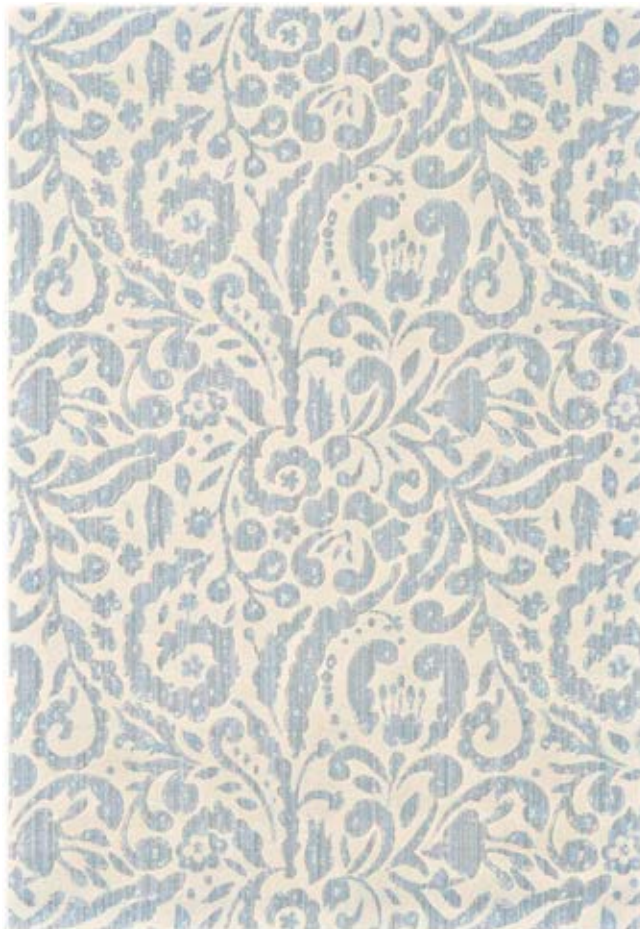

3473F Mist



Milton 3471F in Thundercloud





# NOLAN

One look - that's all it takes to be captivated by the Nolan Collections striking aesthetic. Rich colors and distinct geometric tribal patterns are paired with distressed crosshatching to capture the essence of a vintage Kazak rug. This style once reserved for the homes of the ancient elite is reimagined as an accessible easy-care collection fit for modern indoor/outdoor spaces.

Construction	Machine-made
Materials	Polypropylene
Country	Turkey

Size (US)	Size (International)
18" Sample	(0.46m x 0.46m)
1'8" x 2'10"	(0.51m x 0.86m)
4'3" x 6'3"	(1.30m x 1.91m)
5' x 8'	(1.52m x 2.44m)
6'5" x 9'6"	(1.96m x 2.90m)
7'9" x 10'6"	(2.36m x 3.20m)
10' x 13'2"	(3.05m x 4.01m)
12'10" x 15'	(3.91m x 4.57m)
2'10" x 7'10" Runner	(0.86m x 2.39m)



39C9F Red/Ivory ★



39ATF Blue/Black



39ATF Blue/Rust



39BZF Red/Orange



39BYF Gray/Blue



Nolan 39ATF in Blue/Rust



39C8F Ivory/Multi



39CAF Blue/Multi



39C9F Turquoise/Orange



39CDF Gray/Blue

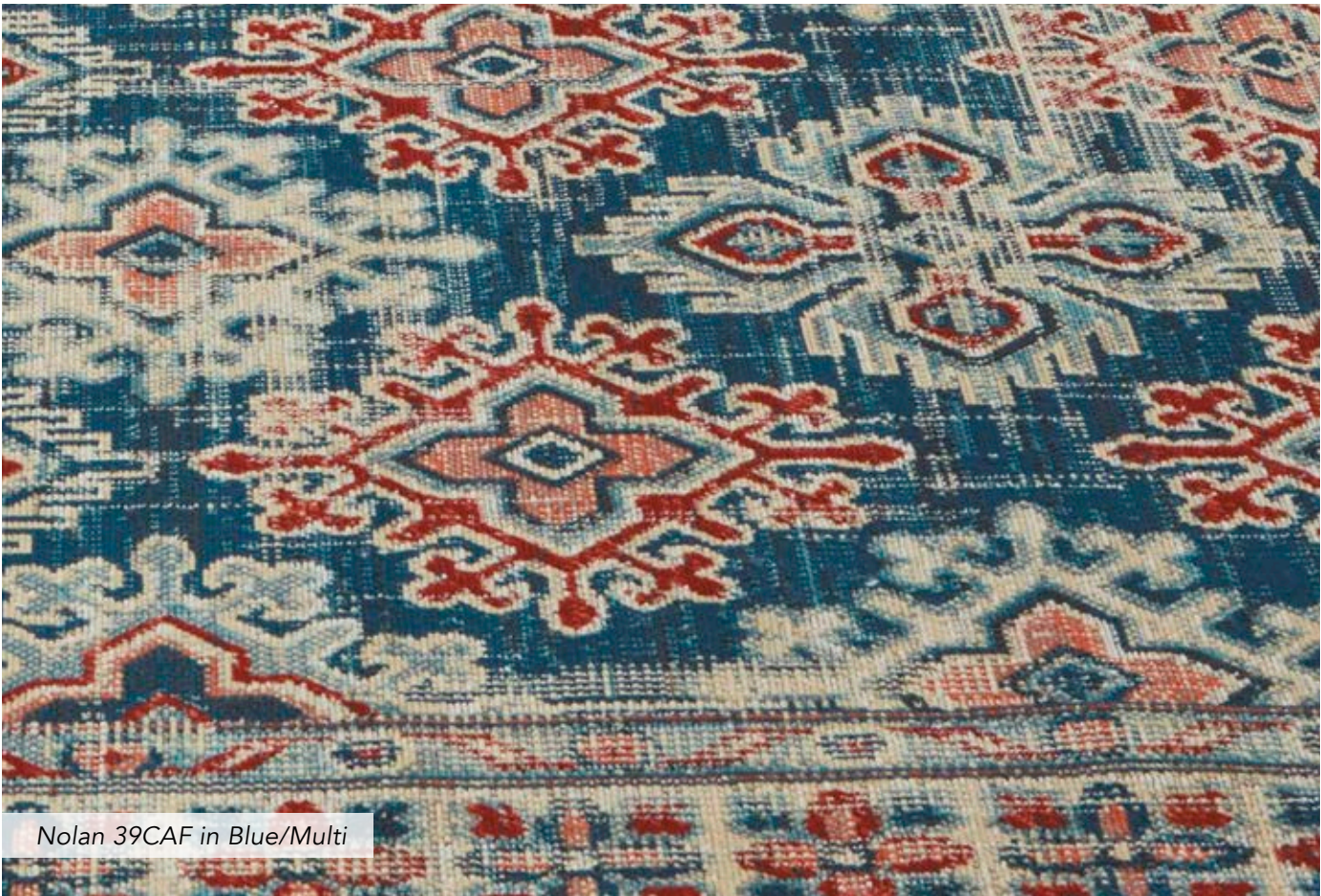

Nolan 39CAF in Blue/Multi



39CDF Red/Multi



39CEF Blue/Multi

# PARKER

---

The Parker Collection harnesses the elements of nature through its abstract distressed designs. Featuring warm, neutral and tonal colorations, this collection's lustrous viscose and polyester pile creates a contemporary canvas to ground any room.

---

<b>Construction</b>	Machine-made
<b>Materials</b>	Viscose and Polyester
<b>Country</b>	Turkey

---

Size (US)	Size (International)
18" Sample	(0.46m x 0.46m)
2'1" x 3'	(0.64m x 0.91m)
3'9" x 5'7"	(1.14m x 1.70m)
5' x 7'6"	(1.52m x 2.29m)
7'9" x 10'	(2.36m x 3.05m)
9' x 12'	(2.74m x 3.66m)
10' x 14'	(3.05m x 4.27m)
12' x 15'	(3.66m x 4.57m)
2'6" x 8' Runner	(0.76m x 2.44m)
7'9" Round	(2.36m x 2.36m)



3702F Silver/Ivory ★



3701F Ivory/Gray

ONE MILLION  
**POINT**

*Details matter.  
Within one square  
meter there are  
one million knots  
or points.*



3704F Beige/Blue



3709F Gray/Beige



3705F Ivory/Gray



3719F Silver/Beige

# PERCY

A dazzling display of the most intricately crafted carpets from all over the world, the Percy collection boasts the breath-taking appearance of antique authenticity in each design. Silken shades of tradition in indigo, rust, cream, and black mingle with the more brilliant and bold magenta, gold, and aqua to create a collection that appears to be procured from an exotic bazaar. An opulent aesthetic with superior styling, Percy is the answer to today's need for affordable luxury in the home.

<b>Construction</b>	Machine-made
<b>Materials</b>	Polyester
<b>Country</b>	Turkey

Size (US)	Size (International)
18" Sample	(0.46m x 0.46m)
2' x 3'	(0.61m x 0.91m)
4' x 6'	(1.22m x 1.83m)
5'3" x 7'6"	(1.60m x 2.29m)
7'10" x 9'10"	(2.39m x 3.00m)
9'2" x 12'	(2.79m x 3.66m)



39ALF Brown/Rust ★



39AFF Blue/Multi





39AGF Gray



39AIF Blue



39AHF Blue/Rust



39AJF Gray/Multi



39AKF Blue/Gray



39ANF Tan



39AMF Multi



39APF Rust/Blue



Percy 39AHF in Blue/Rust

# PRASAD

---

The Prasad Collection's unassuming palette offers a considerable canvas to showcase its alluring and pensive designs. Using a variety of grays, charcoal, ecru and subtle blue, the dynamic shimmer from the high-low finishes translate to sheer elegance and glamour. Power-loomed with a new polypropylene yarn that mimics the ultra-soft texture and lavish sheen of viscose, each design in the Feizy Prasad Collection is a striking piece that steals the spotlight.

---

<b>Construction</b>	Machine-made
<b>Materials</b>	Polypropylene and Polyester
<b>Country</b>	Turkey

---

Size (US)	Size (International)
18" Sample	(0.46m x 0.46m)
1'8" x 2'10"	(0.51m x 0.86m)
5' x 8'	(1.52m x 2.44m)
8' x 11'	(2.44m x 3.35m)
10' x 13'2"	(3.05m x 4.01m)
2'10" x 7'10" Runner	(0.86m x 2.39m)



3970F Gray ★

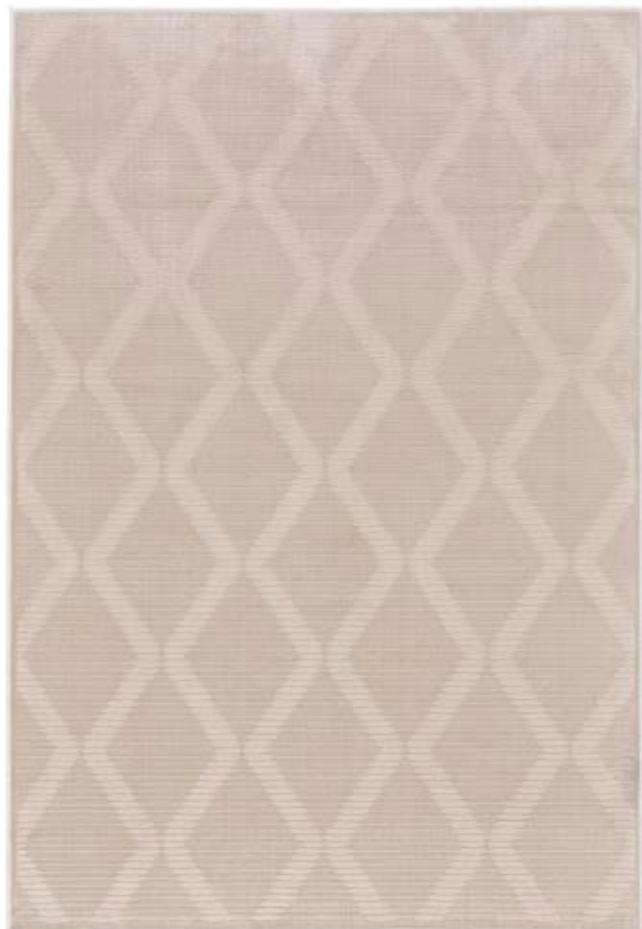

3678F Cream



3680F Charcoal/Gray



3682F Light Gray



3681F Light Blue



Prasad 3683F in Gray



*Prasad 3970F in Gray*



3683F Gray



3894F Light Gray

# REMMY

---

Presenting whimsical designs with intense color hues of navy blues and teals, the Remy Collection refreshes its surrounding décor. Machine-made with polyester and polypropylene, this collection's high-low pile reinvents depth and dimension that easily shines in a wide variety of interior spaces.

---

<b>Construction</b>	Machine-made
<b>Materials</b>	Polypropylene and Polyester
<b>Country</b>	Turkey

---

Size (US)	Size (International)
18" Sample	(0.46m x 0.46m)
1'8" x 2'10"	(0.51m x 0.86m)
4'3" x 6'3"	(1.30m x 1.91m)
5' x 8'	(1.52m x 2.44m)
6'7" x 9'6"	(2.01m x 2.90m)
8' x 11'	(2.44m x 3.35m)
10' x 13'2"	(3.05m x 4.01m)
2'10" x 7'10" Runner	(0.86m x 2.39m)



3516F Blue/Beige ★



3424F Blue/Dark Blue





3425F Beige/Dark Blue

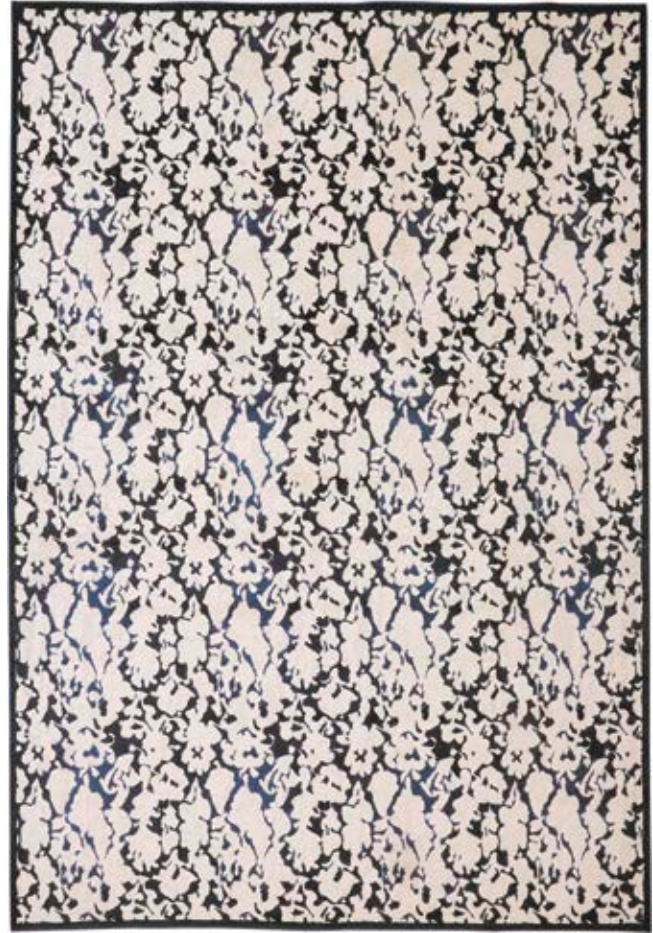

3515F Ivory/Blue



3425F Dark Blue/Ivory



3808F Beige/Blue

# SAPHIR ZAM

---

Soothing earth tones lend an ethereal feel to the Saphir Zam Collection. Power-loomed in a high-low pile of viscose, the designs seem to possess a metallic sheen that makes each of the transitional patterns come to life.

---

<b>Construction</b>	Machine-made
<b>Materials</b>	Viscose
<b>Country</b>	Turkey

---

Size (US)	Size (International)
18" Sample	(0.46m x 0.46m)
1'9" x 2'10"	(0.53m x 0.86m)
5'3" x 7'6"	(1.60m x 2.29m)
7'6" x 10'6"	(2.29m x 3.20m)
9'8" x 12'7"	(2.95m x 3.84m)
2'6" x 8' Runner	(0.76m x 2.44m)



3250F Pewter/Gray ★



3097F Pewter/Light Gray



Saphir Zam 3250 in Pewter/Gray

# SARRANT

Ethereal gradients of brooding charcoal and cozy ivory are accented with delicate notes of soothing cerulean and warm yellow in the beautifully monochromatic Sarrant Collection. Power-loomed of luminous space-dyed viscose, these decadent pieces feature a sublime sheen that instantly feels opulent in an approachable color palette of tone-on-tone neutrals that are refined yet easy to decorate with.

Construction	Machine-made
Materials	Viscose and Polyester
Country	Turkey

Size (US)	Size (International)
18" Sample	(0.46m x 0.46m)
2' x 3'	(0.61m x 0.91m)
4' x 5'3"	(1.22m x 1.60m)
5' x 7'2"	(1.52m x 2.18m)
6'7" x 9'10"	(2.01m x 3.00m)
7'10" x 9'10"	(2.39m x 3.00m)
9'6" x 12'7"	(2.90m x 3.84m)
12' x 15'	(3.66m x 4.57m)
2'8" x 8' Runner	(0.81m x 2.44m)
2'8" x 10' Runner	(0.81m x 3.05m)
2'8" x 12' Runner	(0.81m x 3.66m)



3966F Gray ★



3963F Smoke

TWO MILLION  
POINT

*Details matter.  
Within one square  
meter there are  
two million knots  
or points.*



3964F Stone



3967F Charcoal



3965F Sand



Sarrant 3966F in Gray

# SOREL

---

The Sorel Collection's basic palette belies the complexity of its designs. Transitional and contemporary patterns range from erased ikats to kaleidoscope images to large-scale stylized florals. Each design is masterfully power-loomed in a palette of grays, taupes and black and is intricately shaded to impart movement.

---

Construction	Machine-made
Materials	Polypropylene
Country	Turkey

---

Size (US)	Size (International)
18" Sample	(0.46m x 0.46m)
1'8" x 2'10"	(0.51m x 0.86m)
5' x 8'	(1.52m x 2.44m)
8' x 11'	(2.44m x 3.35m)
10' x 13'2"	(3.05m x 4.01m)
2'10" x 7'10" Runner	(0.86m x 2.39m)



3369F Stone ★



Sorel 3369F in Stone



3299F Gray/Beige



3366F Granite



# THACKERY

The Thackery Collection embodies the belief that imperfections are beautiful. Unlike the precision and uniformity of other machine woven rugs this collection imitates the more natural appearance of oriental craftsmanship. Thackery's high-low texture as well as the color variation within its hand-spun yarn known as abrash are both characteristic of hand-crafted rugs. Presented in soft motifs with hints of rust and blue against a charcoal background this perfectly imperfect collection feels effortlessly sophisticated.

---

<b>Construction</b>	Machine-made
<b>Materials</b>	Polyester
<b>Country</b>	Turkey

---

Size (US)	Size (International)
18" Sample	(0.46m x 0.46m)
1'8" x 2'8"	(0.51m x 0.81m)
3'6" x 5'4"	(1.07m x 1.63m)
5' x 6'10"	(1.52m x 2.08m)
7'10" x 9'10"	(2.39m x 3.00m)
9' x 12'7"	(2.74m x 3.84m)
2'7" x 7'10" Runner	(0.79m x 2.39m)
5'6" Round	(1.68m x 1.68m)



39D1F Charcoal/Ivory ★



39CWF Charcoal/White





Thackery 39D0F in Charcoal/Beige



39CXF Charcoal/Gray



39CYF Charcoal/Blue



39CYF Charcoal/Red



39D2F Charcoal/Multi



39D0F Charcoal/Beige



39D3F Multi



Thackery 39D3F in Multi

# VANCOUVER

---

Saunter into a safari of contemporary distressed motifs with the Vancouver Collection by Feizy. Featuring a neutral color palette of brown beige charcoal ivory and gray these luscious plush pile pieces present an expedition of abstract design. Discover these subtle-hued yet strikingly bold centerpieces that effortlessly unify any living space. Each piece in the Vancouver Collection has a high-low texture and is machine-made of polypropylene and polyester in Turkey for durability.

---

<b>Construction</b>	Machine-made
<b>Materials</b>	Polypropylene and Polyester
<b>Country</b>	Turkey

---

Size (US)	Size (International)
18" Sample	(0.46m x 0.46m)
1'8" x 2'10"	(0.51m x 0.86m)
4' x 6'	(1.22m x 1.83m)
5' x 8'	(1.52m x 2.44m)
6'7" x 9'6"	(2.01m x 2.90m)
8' x 10'	(2.44m x 3.05m)
9' x 12'	(2.74m x 3.66m)
10' x 14'	(3.05m x 4.27m)
12' x 15'	(3.66m x 4.57m)
2'10" x 7'10" Runner	(0.86m x 2.39m)



39FEF Ivory ★



39FEF Brown



39FGF Charcoal/Beige



39FHF Ivory/Gray



39FHF Ivory/Charcoal



Vancouver 39FEF in Ivory



Vancouver 39FHF in Ivory/Gray

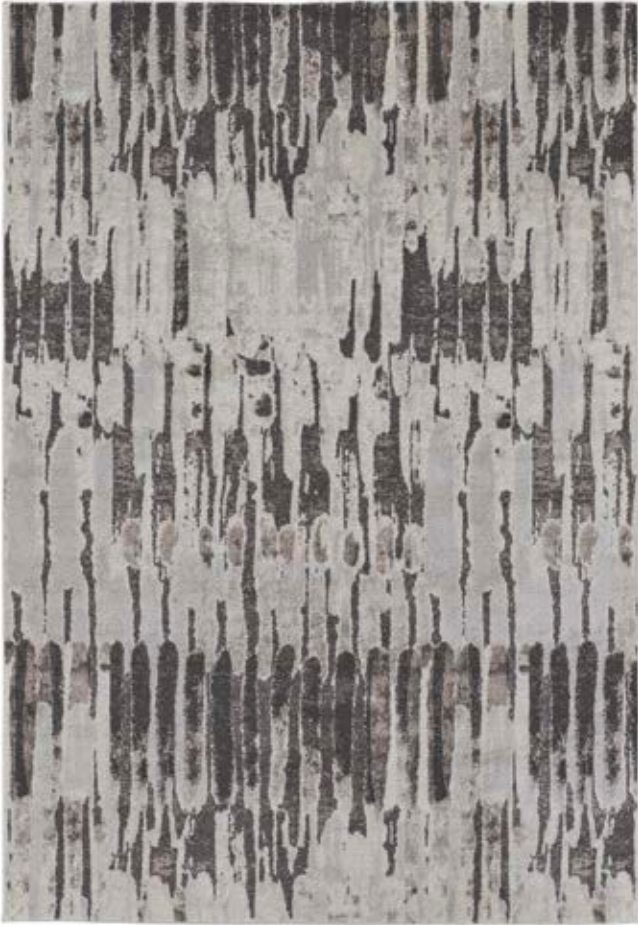

39FIF Gray/Charcoal



39FJF Beige/Charcoal



Vancouver 39FEF in Brown

# VOSS

---

With the Voss Collection by Feizy, being bold never felt so good! Experience the spectrum from brazen pinks to muted multi-hued patterns that embolden a striking tapestry of bright saturated colors. Each dazzlingly transitional piece features a symmetrical design and enough personality to tie any living space together in uniform fashion. The Voss Collection is printed on polyester chenille for a sophisticated construction and aesthetic.

---

<b>Construction</b>	Machine-made
<b>Materials</b>	Polyester
<b>Country</b>	Turkey

---

Size (US)	Size (International)
18" Sample	(0.46m x 0.46m)
2' x 3'	(0.61m x 0.91m)
3'11" x 6'	(1.19m x 1.83m)
5'3" x 7'6"	(1.60m x 2.29m)
7'10" x 9'10"	(2.39m x 3.00m)
8'10" x 12'	(2.69m x 3.66m)
10'6" x 14'	(3.20m x 4.27m)
2'7" x 8' Runner	(0.79m x 2.44m)



39H3F Blue/Green ★



39H4F Tan/Blue





39H5F Pink/Purple



39H7F Aqua/Multi



39H6F Pink



39H8F Charcoal/Multi



39H9F Pink/Multi



39HBF Black/Multi



39HAF Multi



39HCF Multi



Voss 39HCF in Multi

# WALDOR

Designed with a delicate palette and subtle sheen, the Feizy Waldor Collection impresses with a captivating aesthetic for any space. Using versatile colorways featuring taupe, birch gray, and sterling, the dynamic high-low finishes in each rug accentuate the compelling patterns. Power-loomed with a polypropylene blend, the Waldor Collection boasts a luxurious sheen and feel without excessive maintenance making it an easy choice for your dream design.

<b>Construction</b>	Machine-made
<b>Materials</b>	Polypropylene and Polyester
<b>Country</b>	Turkey

Size (US)	Size (International)
18" Sample	(0.46m x 0.46m)
1'8" x 2'10"	(0.51m x 0.86m)
5' x 8'	(1.52m x 2.44m)
6'7" x 9'6"	(2.01m x 2.90m)
8' x 11'	(2.44m x 3.35m)
10' x 13'2"	(3.05m x 4.01m)
12' x 15'	(3.66m x 4.57m)
2'10" x 7'10" Runner	(0.86m x 2.39m)

\*Note: 6'7" x 9'6" and 12' x 15' are only available in designs 3602F Ivory, 3683F Beige, 3837F Beige, and 3970F Gold/Birch.

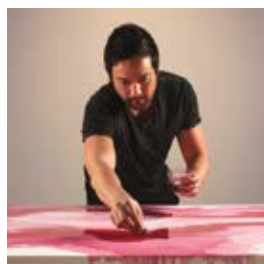

Tobias Tovera is an American visual artist recognized for his work in painting and the sensory surrounds of his metamorphic sculptures. Inspired by Tovera's paintings this collection showcases contemporary and transitional designs - power loomed in cobalt, yellow and green, which are then balanced with a more neutral gray. The combination of colors lends itself perfectly to the watercolor effects used throughout the collection.



© Tobias Tovera



3970F Gold/Birch\* ★



© Tobias Tovera

3602F Ivory\*



3683F Beige\*



Waldor 3969F in Gold/Sterling



3837F Beige\*



3969F Gold/Sterling



3968F Gray

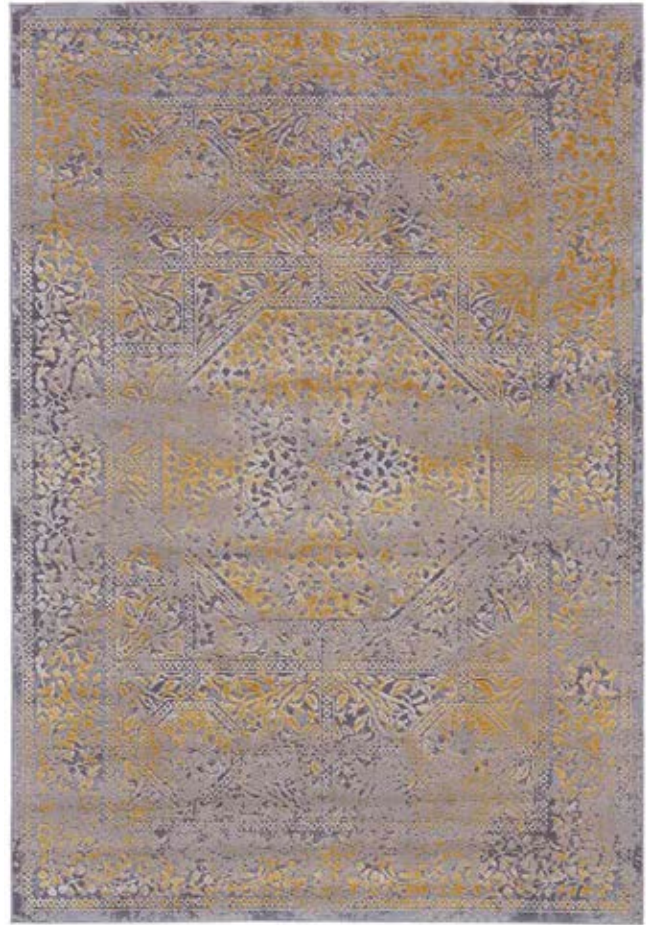

3971F Gold/Sand



Macklaine 39FQFF in Silver/Beige





# SUPPLEMENTS

---

Custom Design Program	608
Concierge Service	610
Merchandising Solutions	612
Care and Cleaning	617
Vacuuming	618
Maintaining Your Investment	619
Choosing a Rug	620
Terms and Conditions	626
Index	628

# CUSTOM DESIGN PROGRAM

## Why Custom?

Choosing the right look for your home decor is an entirely personal decision. That's why a rug should not only add warmth to a space but should also meet your needs and reflect your own personal style.

Our CUSTOM CRAFTED PROGRAM makes it easy to get exactly what you want.



## Types of Custom Options

### Simply Alter a Design

The quickest and easiest approach to custom is to modify one of our existing designs.



CAD render



Strike Off

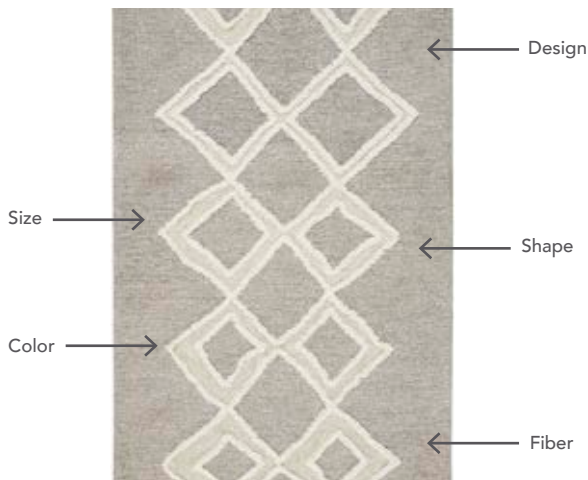

Finished

## Start Something New

If you choose to start a rug from scratch, we offer design services to help bring your vision to life.

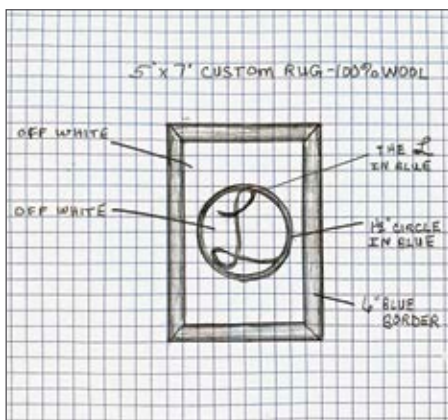

Initial sketch

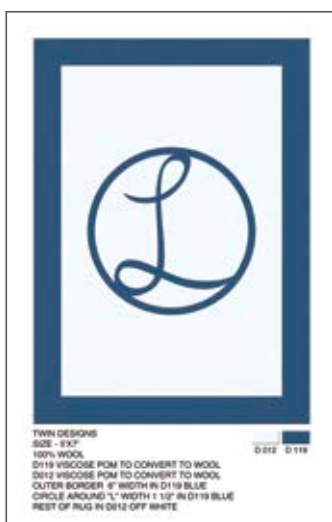

CAD drawing



## We're Here to Help

Whether you want to alter a design or start something new, our Custom Crafted Program makes it easy to get exactly the rug you want.

For more information, please contact your local sales rep or email [custom@feizy.com](mailto:custom@feizy.com)



Request a Quote

# CONCIERGE SERVICE

## Find the Perfect One-of-a-Kind Rug

Our Concierge Service is a personal shopping experience helping you find the perfect one-of-a-kind rug. From traditional to contemporary, bold to subtle, find a unique rug that fits every project.

We search through thousands of One-of-a-Kind rugs so that you don't have to, making it easy to find exactly the right piece.



*Feizy OAK in Multi*

## How It Works:

Feizy Concierge Service connects you with a team of professionals who will assist you in finding the perfect rug.

You provide the dimensions, colors and the style you are looking for, and our team begins the process of curating options to meet your specific needs.



Having an expert vet rugs by construction, quality and materials ensures that you end up with a functional work of art that can bring new life and dimension to any space.

Our team searches through over 40,000 One-of-a-Kind pieces based on your specifications. Once selected, Feizy Concierge Services will compile a list of options for your review. You can then make your selection, and your beautiful One-of-a-Kind rug will ship straight to you!

For more information, please contact your local sales rep or email [concierge@feizy.com](mailto:concierge@feizy.com)

Scan to get started today

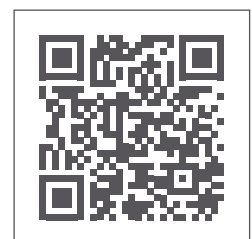

# MERCHANDISING SOLUTIONS

## WALL-MOUNTED FIXTURE



\$129 USD / \$189 USD in Canada

- Universal: Easily converts into A-Frame and Tower units (separate hardware required)
- Customize your ladder! Add your own logo art.
- Holds up to (14) 2' x 3' samples, (13) with labeled header
- 34" W x 84" H

### DISPLAY LADDER

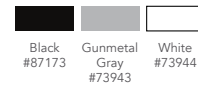

**MOUNTING HARDWARE\*\***  
\$9 USD / \$12 USD in Canada

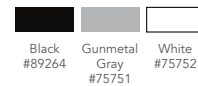

## A-FRAME FIXTURE



\$249 USD / \$349 USD in Canada

- Universal: Easily converts into wall units (separate hardware required)
- Customize your A-Frame! Add your own logo art.
- Holds up to (28) 2' x 3' samples, (24) with labeled header
- 34" OD x 84" H

### DISPLAY LADDER

Enter quantity of 2 for \$249 pricing

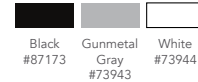

**MOUNTING HARDWARE\*\***  
\$9 USD / \$12 USD in Canada

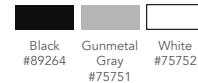

## 4-SIDED TOWER



\$499 USD / \$718 USD in Canada

- Universal: Easily converts into A-Frame and wall units (separate hardware required)
- Customize your tower! Add your own logo art
- Holds up to (56) 2' x 3' samples, (48) with labeled header
- Fully mobile with purchase of casters
- 34" OD x 84" H

### DISPLAY LADDER

Enter quantity of 4 for \$499 pricing

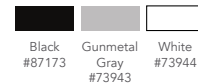

**MOUNTING HARDWARE\*\***  
\$9 USD / \$12 USD in Canada

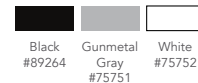

### 4 CASTERS

\$116 USD / \$140 USD in Canada

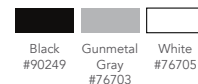

Customize your ladder fixture\*  
Contact your sales rep to learn more about marketing customization.

\*Additional costs may apply

\*\*Mounting Hardware must be ordered with display

# REVERSE ROLL SALES PROGRAM



FRONT

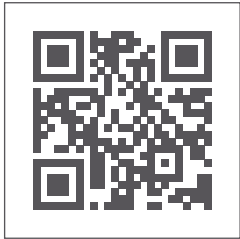

Select from over 150+ designs



SIDE

\$175 USD / \$235 USD in Canada

- Designed to hold twelve 5' x 8' rugs
- Rug Purchase required with purchase of the fixture in quantities of twelve
- Fully mobile with included casters
- 29" W x 22.5" D x 23.5" H



BELLY BAND (Included)

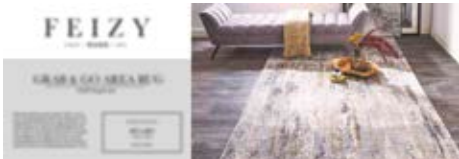

RACK SIGNAGE ADD-ON (Upon request - additional charges may apply)

Gunmetal Gray #87175

# DESIGNER SERIES RACK FIXTURE



SIDE



LOGO HEADER

\$199 USD

- Designed to hold twenty 18" Square Samples
- Complete with Feizy Rugs logo header
- 21" W x 20" D x 79" H



Black  
#87171

Customize your ladder fixture\*  
Contact your sales rep to learn more about marketing customization.

\*Additional costs may apply



# BASKET PROGRAM



### Set-of-3 Basket Display Option \$119 USD

- Hand-woven basket set, (small, medium, large)
- Small Basket:  
16" W x 16" D x 16" H  
Holds approximately 8 - 2' x 3' or 2' x 4' rugs
- Medium Basket:  
18" W x 18" D x 18" H  
Holds approximately 7 - 3' x 5' rugs
- Large Basket:  
20" W x 20" D x 20" H  
Designed to hold approximately 6 - 4' x 6' rugs
- 100% Cotton, naturally-dyed, spot clean only

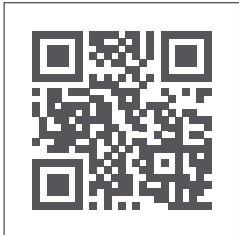

Select from over 500+ designs

# RUG PADS

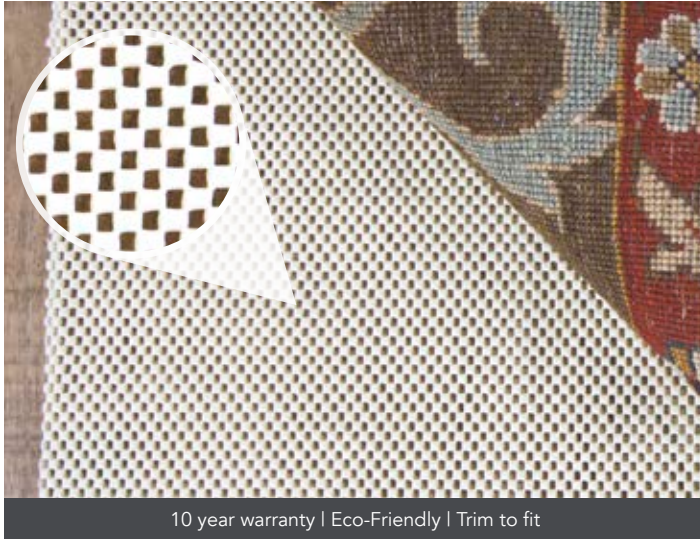

10 year warranty | Eco-Friendly | Trim to fit

## RugPro<sup>SM</sup> ProDiamond Rug Pad

Sizes	Price*	UPC	Rug ID
2' x 4'	\$7.50	654291736843	PD1EGRIPNTL000A00
2' x 8'	\$14.00	654291736850	PD1EGRIPNTL000I00
3' x 5'	\$12.50	654291736867	PD1EGRIPNTL000B00
4' x 6'	\$20.00	654291736874	PD1EGRIPNTL000C00
5' x 8'	\$33.00	654291736881	PD1EGRIPNTL000E10
6' x 9'	\$45.00	654291736898	PD1EGRIPNTL000E00
8' x 10'	\$65.00	654291736911	PD1EGRIPNTL000G99
8' x 11'	\$74.00	654291736904	PD1EGRIPNTL000F00
9' x 12'	\$90.00	654291736928	PD1EGRIPNTL000G00
10' x 14'	\$112.00	654291736935	PD1EGRIPNTL000H00

Custom sizes available at \$1.00/sf (SKU 44008)

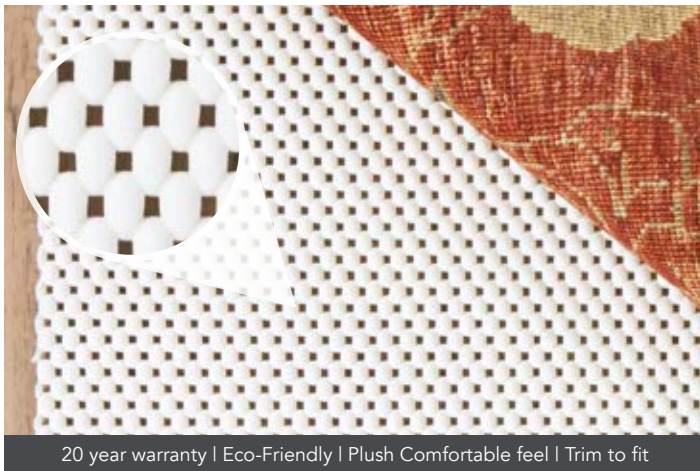

20 year warranty | Eco-Friendly | Plush Comfortable feel | Trim to fit

## RugPro<sup>SM</sup> ProPlatinum Rug Pad

Sizes	Price*	UPC	Rug ID
2' x 8'	\$26.00	654291736942	PD2EPRESNTL000I00
3' x 5'	\$25.00	654291736959	PD2EPRESNTL000B00
4' x 6'	\$39.50	654291736966	PD2EPRESNTL000C00
5' x 8'	\$65.00	654291736973	PD2EPRESNTL000E10
6' x 9'	\$87.00	654291736980	PD2EPRESNTL000E00
8' x 11'	\$142.00	654291736997	PD2EPRESNTL000G99
9' x 12'	\$175.00	654291737000	PD2EPRESNTL000G00
10' x 14'	\$220.00	654291737017	PD2EPRESNTL000H00

Custom sizes available at \$2.00/sf (SKU 44008)



Moisture and Mildew-resistant | Eco-Friendly | Safe for all floors and carpets

## Felt Rug Pad

Cut to size  
UPC 82623 - \$3/sqft

\* All prices FOB Dallas, TX

# CARE AND CLEANING

Take caution while cleaning a rug; start with an inconspicuous area. If you are uncertain about your ability to effectively clean the rug on your own, Feizy recommends you first consult a rug cleaning professional. Feizy accepts no liability for damages that a rug may incur during the cleaning process listed below. Everyday accidents happen, but that doesn't mean your rug's appearance has to suffer. Here are six steps to ensure your rug won't pay the price of mishaps.

- 1 ACT FAST
- 2 BLOT - NEVER RUB
- 3 CLEAN - EDGE TO CENTER
- 4 DO NOT SOAK
- 5 PAT AND FAN DRY
- 6 BRUSH PILE

## SOLUTION FORMULAS

### Detergent Solution:

1 tsp dishwashing liquid +  
1 c. water

### Ammonia Solution:

1 oz. ammonia + 1 c. water

### Vinegar Solution:

1 part vinegar + 2 parts water



WHAT DID YOU SPILL?					
Alcoholic Drinks	Butter	Blood	Coffee	Beer	Wine
Ammonia/Alkali	Carbon Black	Dye (blue/black)	Lard	Dye (red)	
Bleach	Cooking Oil	Excrement	Tea	Fruit Juice	
Candy/Sugar	Cosmetics			Mixed Drinks	
Charcoal	Crayon			Mustard	
Chocolate/Cocoa	Egg			Soft Drink	
Gravy	Furniture Polish				
Lipstick	Hair Oil				
Milk	Hairspray				
Mud	Hand Lotion				
Perfume	Ice Cream				
Rust	Ketchup				
Sauce	Machine Oil				
Toothpaste	Mayonnaise				
Washable Ink	Paint				
	Salad Dressing				
	Shortening				
	Soy Sauce				
	Starch				
	Tar				
	Varnish				
	Vaseline				
	Vomit				
↓	↓	↓	↓	↓	↓
Method A	Method B	Method C	Method D	Method E	Method F
Detergent + Vinegar + Detergent + Water	Cleaning Fluids + Detergent + Water + Ammonia + Detergent + Water	Detergent + Vinegar + Ammonia + Detergent + Water	Detergent + Ammonia + Detergent + Water	Detergent + Water	Salt + Water + Detergent + Water

**Food and Beverage:** Vacuum dry spills thoroughly on Machine-made rugs. For wet spills, use 1/4 teaspoon of mild liquid detergents with a cup of water.

**Red Wine:** Pouring salt over spills on all dark liquids will absorb the liquid like a sponge.

**Pet Messes:** Use a vinegar solution, 1 cup white vinegar to 2 cups of water. Rinse with cold water and blot dry.

**Paint, Oil and Grease:** Use nail polish remover. Rinse with cold water and blot dry.

# VACUUMING

## **Vacuum Regularly...**

The number one way to ensure rug integrity is vacuuming. Vacuuming regularly helps prevent dirt on the surface of the rug from filtering down into the pile where it can accumulate and cause increased wear. Vacuum once a week for light traffic, one to three times a week for moderate traffic, and daily for heavy or pet traffic. Occasionally, vacuum the back of the rug to remove the fine grit that may damage the foundation of the rug and remember to vacuum both sides of reversible rugs to prevent dirt from settling into the fibers.

## **...But Carefully**

Many of today's vacuums are high powered and standard vacuuming can pull threads through the rug backing. Vacuums equipped with a power brush create a raking effect on the rug and can weaken the knots. Ideally, use a canister vacuum (or the handheld attachment on an upright vacuum) to clean your rug. Remember, brooms and manual sweepers are just as effective and often a safer maintenance option.

## **Beater Bars**

When using an upright vacuum, disengage the beater bar as this can pull fibers from the rug and cause premature deterioration. If you are unable to manually turn off the beater bar, set the vacuum to its highest setting and gently set the vacuum on the rug.

## **Fringe**

Avoid vacuuming the fringe on your rug. The fibers can be caught and destroyed by the rotating mechanism of the vacuum's brush. Continuous friction on a fringed or serged edge can deteriorate the fibers over time. Fringed edges are sensitive and a handheld attachment is ideal for routine cleaning. Should the fringe of your rug become damaged, seek immediate assistance from a reputable rug repair workshop.

## **Shag Rugs**

Avoid vacuuming shag rugs entirely as traditional vacuuming can severely damage the rug fibers. Instead, shag rugs should be carried outside and beaten to loosen dirt and release foreign particles.



*Salina 6887F in Blue*



# MAINTAINING YOUR INVESTMENT

## **Color Variation**

Each Feizy Rug is unique. The color in handmade rugs can vary from piece to piece as dyes change over time.

## **Shedding**

While shedding will gradually diminish (depending on traffic volume), in some cases, it cannot be avoided. Wool rugs will always shed, but after 25-30 vacuums, you should see a decrease. However, some rugs will shed over the course of their lifetime.

## **Sprouting**

Occasionally, a loop in your rug may pull up from the pile. Use a pair of scissors to cut the loop even with the surrounding pile. Do not pull the loop as this can make the problem worse.

## **Creasing**

If your rug is rolled or folded during shipping, it may have creases. Creasing should disappear in a few weeks while the rug is laid out. Reverse rolling the rug overnight can accelerate this process.

## **Odor**

Shipping rugs in a sealed wrap can saturate odors from dyes and yarns into the pile. Once the rug is exposed to fresh air, most odors will dissipate within a few days to a week.

## **Fading**

Even color in fade resistant rugs can fade over time if exposed to direct sunlight.

## **Wear**

Over time, rug wear is unavoidable. All rugs should be rotated two to four times a year to balance and evenly distribute color and traffic wear.

## **Soil**

Walking over your rug with shoes on can impart dirt and other particles. Over time, these particles can work down through the pile and deteriorate the foundation of your rug.

# CHOOSING A RUG

## Size

Rugs add impact by enhancing the decor that lies above it. Determining where the rug will be placed is crucial to deciding the size of the rug you purchase. For example, in a 4' x 6' foyer, a 3' x 5' rug would look most appropriate. Any smaller and the rug makes no visual impact. Any larger and you lose the "framing" effect a rug creates on the flooring below.

Shape	Suggested Sizes*	Use in
Rectangle	2' x 3' 3' x 5' 4' x 6' 5' x 8' 8' x 10' 10' x 12'	Living Room Dining Room Foyer/Entryway Office
Round	6' Round 8' Round 10' Round	Dining Room Foyer/Entryway
Square	9' Square	Living Room Dining Room Office
Runner	2'6" x 6' Runner 2'6" x 8' Runner 2'6" x 10' Runner 2'6" x 12' Runner 2'6" x 14' Runner	Foyer/Entryway Hallways Living Room Bedroom Kitchen
Hides	6' x 9' Hide Shape Varies by collection	Living Room Bedroom Office

\*More sizes available. Not all rugs are available in all sizes. Additionally, because some of our rugs are handmade, some sizes may vary slightly from dimensions listed



*Cadiz 3903F in Ivory/Multi*

## Can't find your size?

Take advantage of Feizy's Custom Design Services! Feizy makes it easy to design your own rug. Choose from four popular solutions: recreate any rug from our active collections with a new construction, customize the color, size, or develop an entirely new design to meet your needs.

## Living Room

For smaller living rooms, or if you'd rather not have furniture on your rug aside from a coffee table, use a 5' x 8' rug. If you prefer the front legs of your furniture on the rug, go with at least an 8' x 11'. For oversized furniture or to create a defined space, choose a 9'6" x 13'6" or larger.

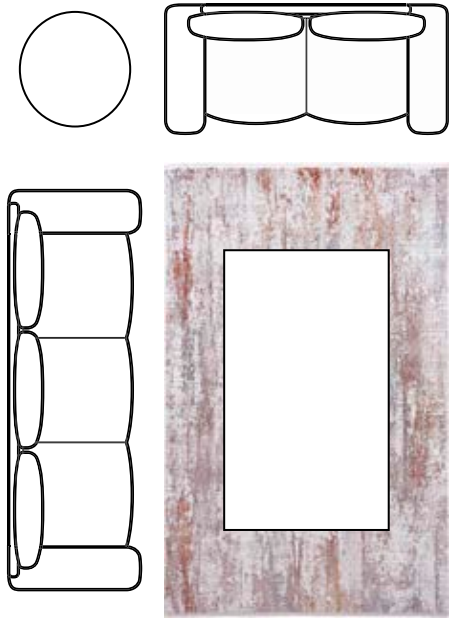

5' x 8'

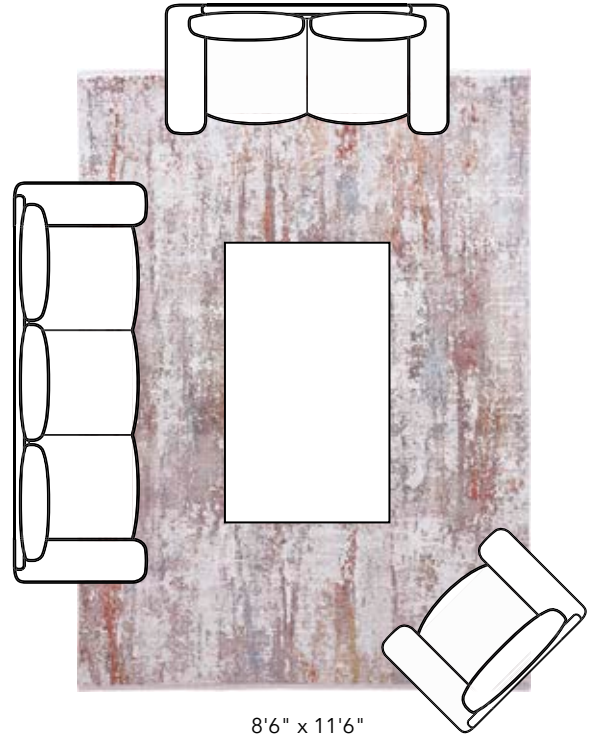

8'6" x 11'6"

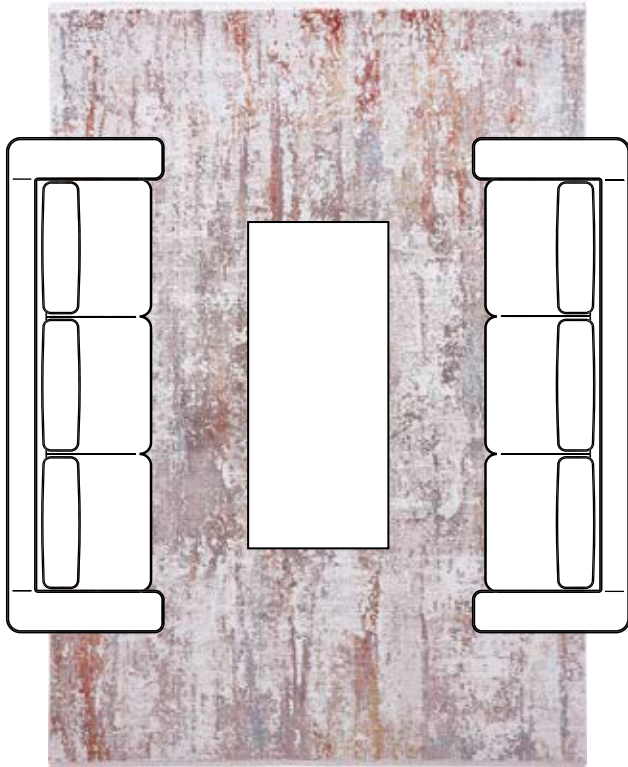

9'6" x 13'6"

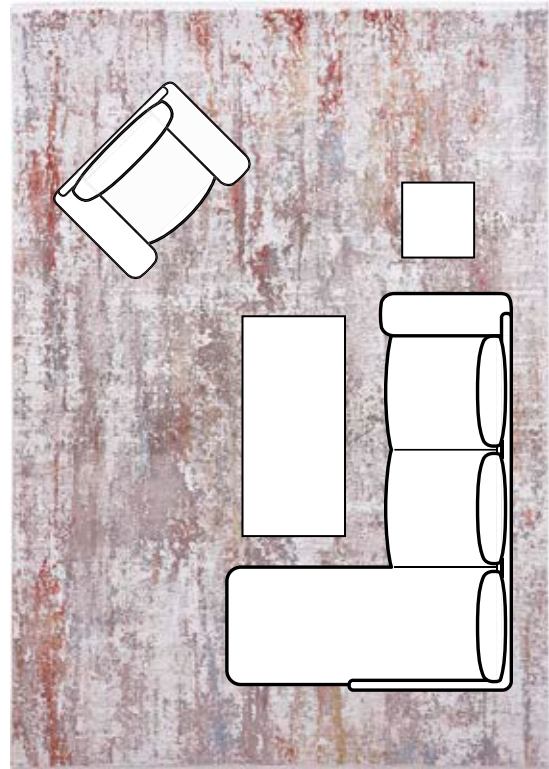

9'6" x 13'6"

# CHOOSING A RUG

## Dining Room

### Small Tables

For smaller tables and dining rooms, use a round, square, or 5' x 8' rug.

### Large Tables

For larger dining rooms and tables for six or more people, use a 7'9" x 9'9" or larger to frame the table and chairs. Remember to leave enough room for chairs to slide without catching the edge of the rug.

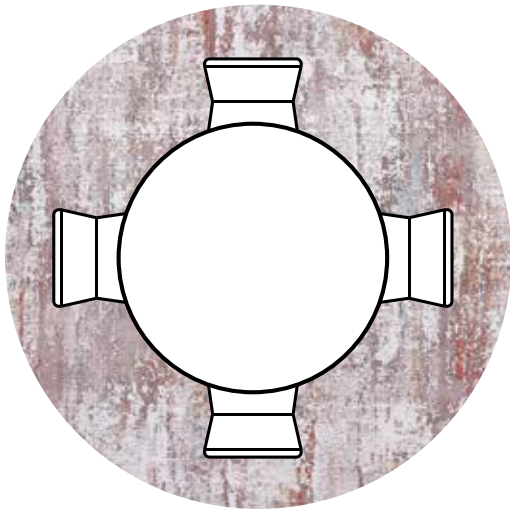

8' Round\*

\*Cadiz round is only available through our custom program

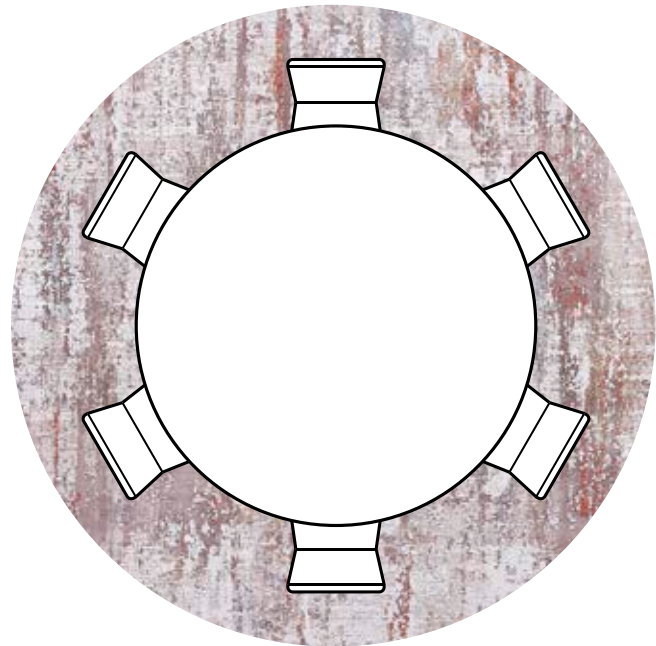

10' Round\*

\*Cadiz round is only available through our custom program

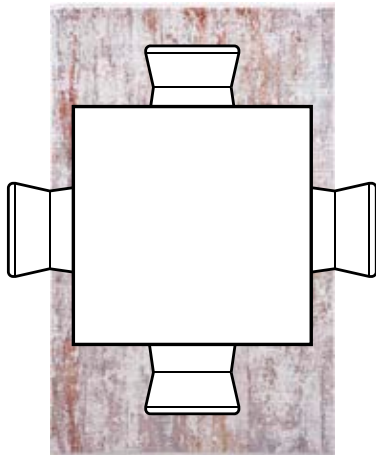

5' x 8'

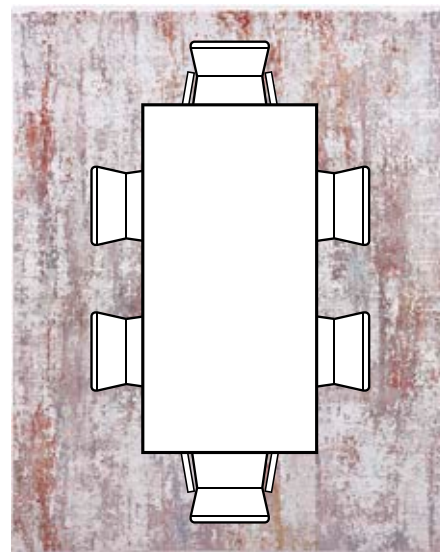

7'9" x 9'9"



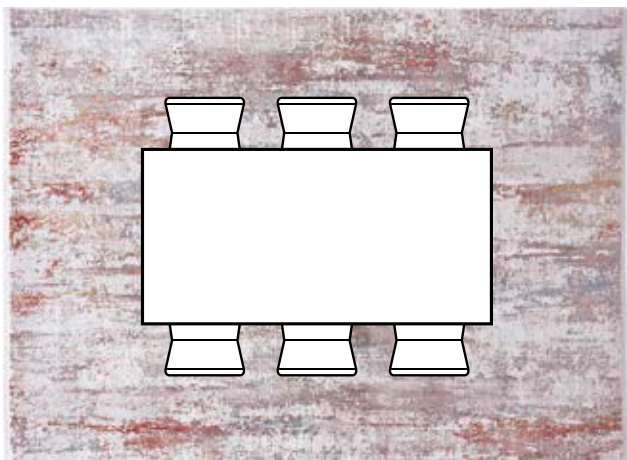

8' x 11'

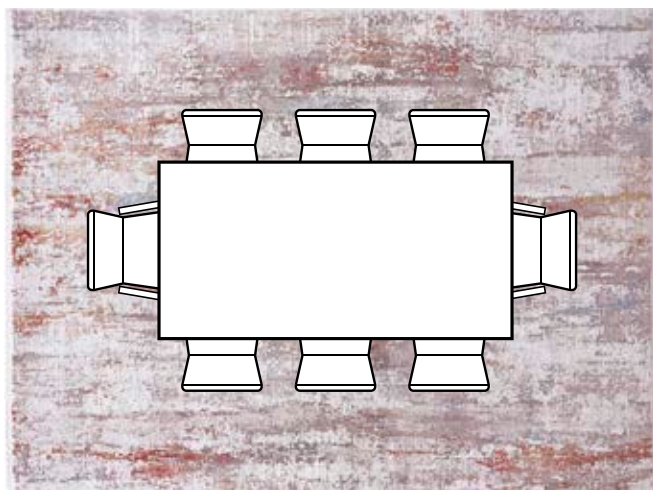

8'6" x 11'6"

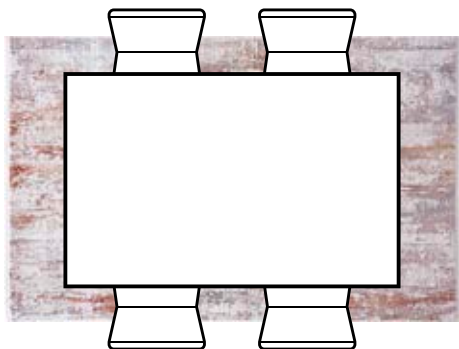

5' x 8'

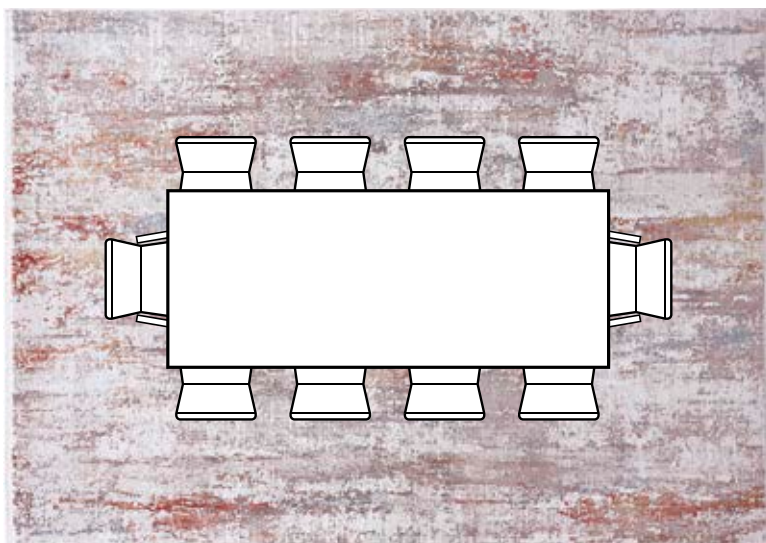

9'6" x 13'6"

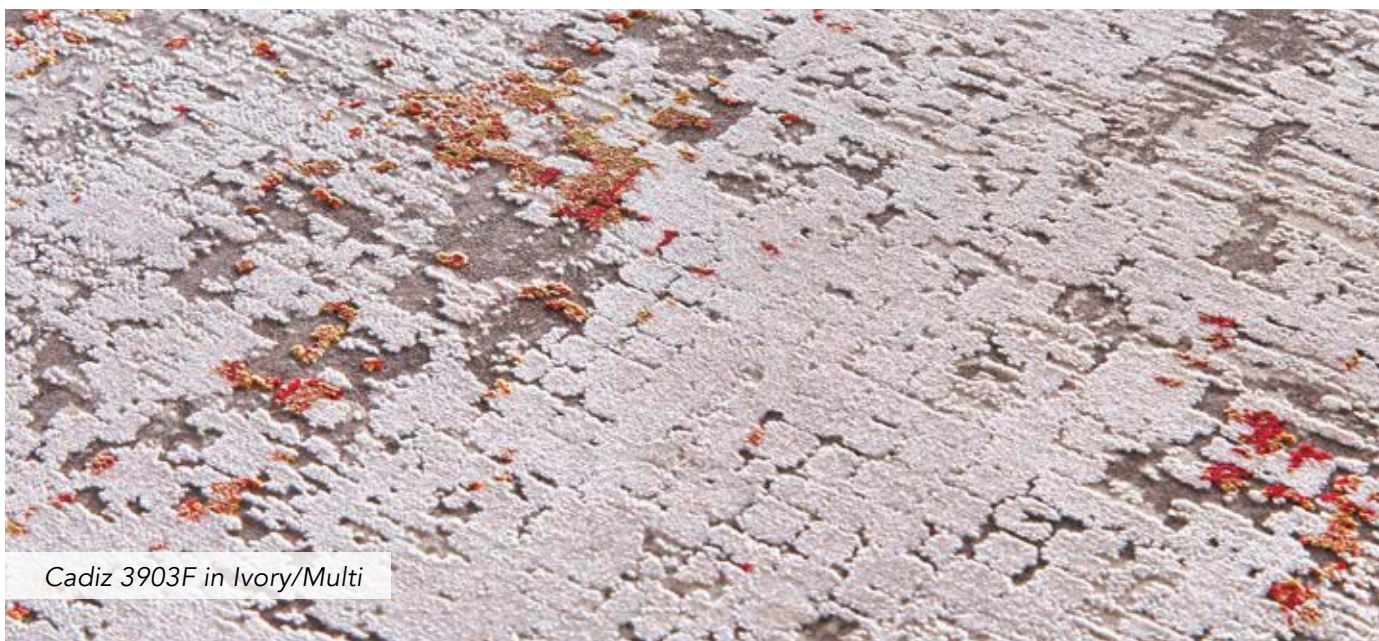

Cadiz 3903F in Ivory/Multi

# CHOOSING A RUG

## Home Office

When choosing a rug for your home office, consider the size of the room, whether or not you'll have chairs for clients, and if you want those chairs on the rug as well. Use a 5' x 8' for smaller offices and an 8' x 10' for larger areas.

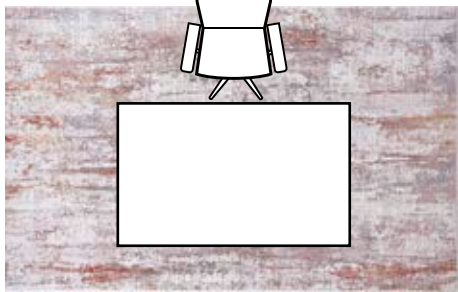

5' x 8'

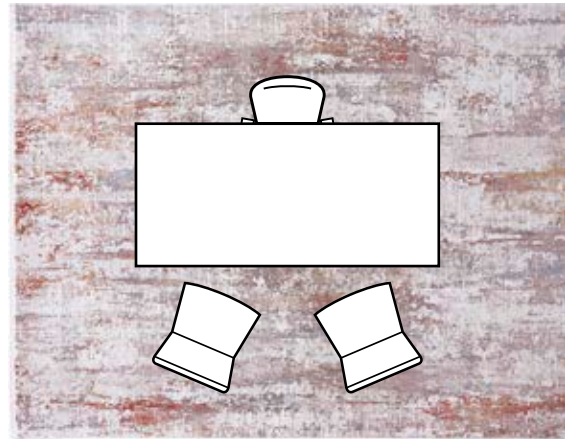

7'9" x 9'9"

## Bedroom

### King Bed

For king and queen sized beds, layer the rug horizontally underneath. A king size bed calls for at least an 8' x 10' and usually a 9' x 12'. Anything smaller will appear out of proportion.

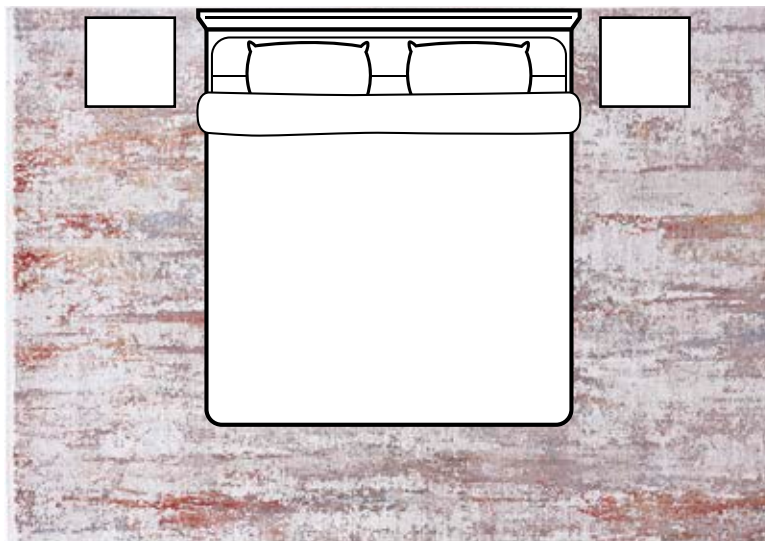

9'6" x 13'6"

## Bedroom

### Queen Bed

Both an 8' x 10' and 9' x 12' will work, but remember the larger rug has the effect of making the room look bigger.

### Full/Twin Bed

Use a 5' x 8' for full and twin sized beds. Layer the rug horizontally underneath or use a runner next to a bed against the wall.

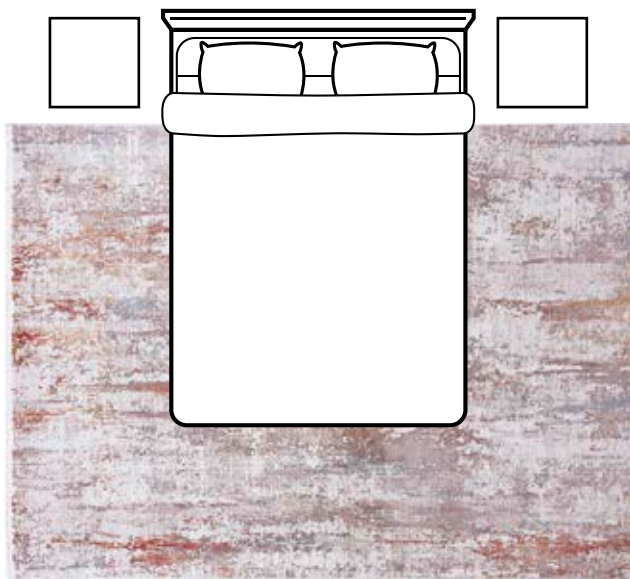

8'6" x 11'6"

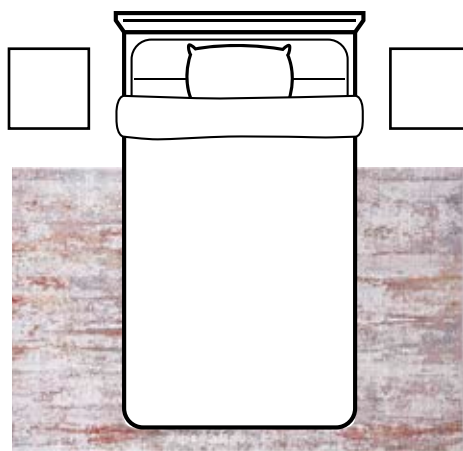

5' x 8'



2'6" x 6' Runner

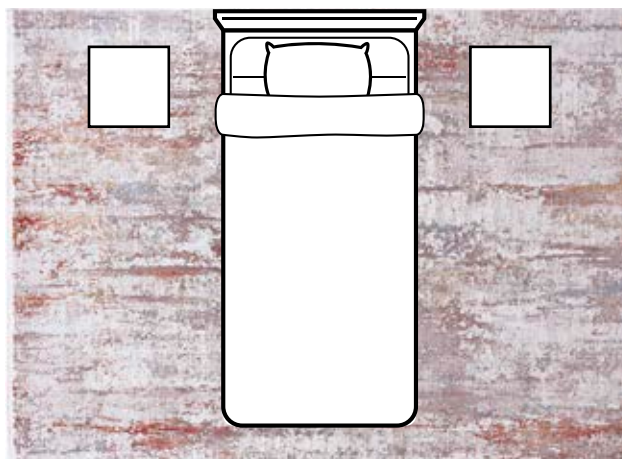

8' x 11'

# TERMS AND CONDITIONS OF SALE

**ACCEPTANCE OF A CUSTOMER'S ORDER IS CONDITIONED UPON THE ACCEPTANCE OF THESE TERMS and CONDITIONS.**

**VARIATIONS IN GOODS.** Due to the nature of Feizy's goods, Buyer understands that sizes, color and texture may vary slightly and there may be some minor design inconsistencies.

**INVOICED BUYERS.** Invoices must be paid in full within the terms as indicated on the invoice. Past due amounts are subject to an interest rate at the lesser of: (1) 18% per annum; or (2) the maximum rate permitted by law.

**INSPECTION ON ARRIVAL.** Buyer must inspect goods in the presence of the carrier before accepting the goods. Any shortage/damage must be clearly marked on the Carrier's delivery receipt at time of delivery. If buyer accepts the goods as is, buyer is responsible for payment to Feizy, despite any damage or shortage caused by carrier. Feizy is not responsible for goods damaged/shorted in transit unless noted at the time of delivery. Buyer is to notify Feizy immediately of any delivery exceptions that were noted on Carrier's delivery receipt. When notated correctly, Feizy will work with the carrier and customer to get the item(s) replaced/located.

**TAX ON PURCHASES.** A valid sales tax exemption certificate, or resale certificate, is needed in order to make tax-free purchases with Feizy. As such, Buyer must provide Feizy with a properly completed certificate prior to purchase or Feizy will calculate the sale with the appropriate and applicable taxes.

## **RETURN POLICY**

**RETURN WINDOW.** If Buyer is not happy with Feizy's goods for any reason, Buyer may return the goods in undamaged new condition for a refund within thirty (30) calendar days of purchase. Feizy may reduce, or reject, a refund for goods returned damaged which were not the result of Feizy's actions or which were not defective at the time sold.

**BEFORE RETURNING GOODS.** Prior to returning any goods, Buyer must contact Feizy's Customer Service at [returns@feizy.com](mailto:returns@feizy.com) for a Return Merchandise Authorization Number (RMA #). The RMA # must accompany all returned goods. Feizy shall refuse to accept any returned goods which fail to adhere to the return policy instructions or which lack an RMA #. Buyer must return the goods within 15 days of obtaining this RMA#.

**SHIPPING COSTS.** Buyer shall be required to return the goods at their own expense and Buyer must provide tracking number and proof of delivery upon Feizy's request. However, if Buyer is returning defective goods or goods which were shipped to them incorrectly, Feizy will issue a call tag and Feizy will be responsible for the cost to return.

**REFUNDS.** Allow 6-8 weeks to process and mail any refund checks and 1 week to appear on credit card statement.

## **LIMITED WARRANTIES**

**DISCONTINUED GOODS.** Discontinued goods are sold "AS IS" and may not be returned for any reason.

**ALL OTHER GOODS.** All goods which are not discontinued goods are sold with the following limited warranties:

**LIMITED IMPLIED WARRANTY OF MERCHANTABILITY:** FEIZY EXPRESSLY LIMITS ANY WARRANTY OF MERCHANTABILITY WITH RESPECT TO THE GOODS BEING SOLD TO 30 CALENDAR DAYS FROM THE DATE OF PURCHASE.

**LIMITED IMPLIED WARRANTY OF FITNESS:** FEIZY EXPRESSLY LIMITS ANY WARRANTY OF FITNESS FOR ANY PARTICULAR PURPOSE WITH RESPECT TO THE GOODS BEING SOLD TO 30 CALENDAR DAYS FROM THE DATE OF PURCHASE.

EXCEPT AS PROVIDED HEREIN, FEIZY'S MERCHANDISE IS PROVIDED "AS IS".

## **MISCELLANEOUS**

**CHOICE OF FORUM AND CHOICE OF LAW.** Any disputes concerning Feizy's goods shall be submitted for resolution exclusively to the courts in Dallas Texas. This Agreement shall be exclusively governed by and construed in accordance with the laws of the State of Texas.

**FORCE MAJEURE.** In the event that Feizy shall be prevented from performing any of its obligations due to an act of God, or other event beyond the control of Feizy, Feizy shall be excused from performance of the obligation.

**SALES/USE TAX.** Sales to U.S. vendors are subject to sales tax unless vendors provide Feizy with a resale certificate prior to the sales transaction.

**ATTORNEY FEES.** Feizy may recover all reasonable costs incurred in collecting any delinquency on a Feizy account, including collection agency fees, attorney's fees and any and all other costs associated with the collection of the delinquent account.

**\*\*These Terms and Conditions may be modified from time to time by Feizy without notice; or if modifications are proposed by Buyer, these Terms and Conditions may only be modified by written agreement, signed by Feizy.**

# INDEX

## ABELIA ● 18"

8673F Blue Ocean 378  
 8675F Golden Olive 379  
 8676F Ivory/Gray 379

## ABYTHA ■ 18"

6458F Ice 228

## ADIRA 18"

6039L Silver/Green 12  
 6022L Silver/Turquoise 13

## AINSLEY ■ 18"

3899F Ivory/Blue 458  
 3895F Charcoal/Blue 458  
 3896F Blue/Tan 459  
 3897F Charcoal 459  
 3898F Charcoal/Tan 460  
 3900F Blue/Charcoal 460  
 3901F Blue/Ivory 460

## AKHARI ■ 18"

3684F Silver/Beige 462  
 3674F Ivory/Charcoal 462  
 3675F Ivory 463  
 3675F Silver 463  
 3677F Gray/Turquoise 463

## ALDEN 18"

8637F Brown 230  
 8637F Beige 230  
 8637F Charcoal 233  
 8637F Gray 233  
 8637F Multi 233

## ALFORD 18"

6910F Gray 234  
 6913F Charcoal 234  
 6920F Gray/Multi 235  
 6921F Ivory/Beige 235  
 6922F Ivory 235  
 6925F Gray/Charcoal 235

## AMIRA 18"

8635F Green/Blue 380  
 8631F Blue/Green 380  
 8632F Brown 381  
 8633F Purple/Green 381  
 8634F Multi 381  
 8634F Teal/Multi 381

## ANDERS ■ ● 18"

6872F Charcoal 16  
 6873F Beige/Charcoal 17  
 6874F Gray/Beige 18  
 6875F Light Gray/Ivory 19

## ANICA 18"

8010F Beige 382  
 8004F Ivory/Blue 382  
 8005F Blue 384  
 8006F Gray 384  
 8007F Blue/Ivory 384  
 8008F Ivory/Brown 385  
 8009F Brown 385  
 8011F Ivory 385  
 8013F Ivory 385

## ANOOSHA ■ ●

6204F Red/Black 22  
 6204F Black/Rust 23  
 6204F Ivory/Rust 24  
 6205F Red/Blue 25

## ARAZAD ● 18"

8446F Gray/Gold 386  
 8446F Blue/Ivory 386  
 8447F Black/Line 387  
 8448F Blue 387  
 8476F Tangerine 387  
 8479F Black/Tangerine 387

## ARMANT ■ 18"

3911F Gray 464  
 3904F Multi 464  
 3905F Ivory/Multi 465  
 3906F Gray/Multi 465  
 3907F Charcoal/Multi 465  
 3910F Sand/Multi 467  
 3912F Blue/Multi 467  
 3945F Pink/Ivory 467  
 3946F Pink/Gray 467

## ASHER ■ ● 18"

8769F Gray/Natural 388  
 8766F Gray/Charcoal 388  
 8768F Taupe/Natural 389  
 8770F Brown/Natural 389  
 8771F Taupe/Natural 389  
 8772F Medium Gray 389

## ATARAH ■ ● 18"

6568F Multi 28  
 6569F Multi 29  
 6570F Multi 30  
 6571F Blue/Multi 31

## ATWELL ■ 18"

3868F Green/Multi 468  
 3146F Silver 468  
 3171F Blue/Silver 471  
 3218F Gray 471  
 3262F Aqua 471

## AURA ■ 18"

3737F Gold/Gray 472  
 3563F Beige/Gray 472  
 3567F Beige/Gold 473  
 3727F Beige/Gold 473  
 3734F Brown/Gold 473  
 3735F Gold/Gray 474  
 3736F Gold/Beige 474  
 3738F Gold/Ivory 474  
 3739F Ivory/Gold 474

## AZURE ■ 18"

3406F Beige/Blue 476  
 3401F Gray/Blue 476  
 3402F Blue/Gray 477  
 3403F Blue/Silver 477  
 3405F Silver/Blue 477  
 3413F Blue/Beige 479  
 3524F Gray/Silver 479  
 3525F Blue/Gray 479  
 3539F Gray/Blue 479

## BANBURY 18"

6070L Multi 34  
 6068L Gray/Gold 35  
 6069L Aqua 35

## BARTLETT

Exotic/Dark 237  
 Exotic/Medium 239  
 Exotic/Light 240  
 Medium/Brown 243

## BATISSE ■ 18"

8717F Silver 244  
 8717F Charcoal 244  
 8717F Mushroom 245  
 8717F Mist 245  
 8717F Taupe 245  
 8717F White 245

## BEALL ■ 18"

6708F Blue/Multi 246  
 6633F Multi 246  
 6710F Blue/Brown 247  
 6711F Beige 247  
 6712F Gray/Brown 247  
 6712F Rust 247  
 6713F Blue 248  
 6714F Gray/Multi 248

## BECKETT 18"

0815F Gray/Beige 250  
 0813F Gray 250  
 0814F Gray 251  
 0816F Charcoal/Multi 251  
 0817F Gray/Beige 251  
 0818F Gray/Multi 251

**BECKLEY** ■■■ 18°

4450F Pearl  
4450F Fog  
4450F Graphite  
4450F Sand

**BELDEN** ■■■ 18°

T6001 Gray

**BELFORT** ■ 18°

8668F Gray  
8667F Ivory  
8775F Gray/Ivory  
8775F Light Gray  
8776F Blue/Gray  
8776F Taupe/Ivory  
8777F Blue/Gray  
8777F Charcoal/Ivory  
8778F Ivory/Brown  
8778F Ivory/Charcoal  
8778F Ivory/Navy  
8778F Navy  
8778F Teal  
8831F Gray/Ivory

**BELLA** ■■■ 18°

8832F Gold/Beige  
8014F Blue/Silver  
8014F Gray/Silver  
8014F Ivory/Blush  
8832F Blue  
8832F Silver

**BELLINI** ■■■ ●

I3136 Gray/Blue  
I3136 Orange/Multi  
I3137 Blue/Multi  
I3137 Multi  
I3138 Blue/Red  
I39CQ Blue/Multi  
I39CR Ivory/Gray  
I39CT Navy  
I39CU Gray  
I39CV Gray/Blue

**BERKELEY** ■ 18°

0738F Natural/Multi 254  
0737F Oatmeal 254  
0739F Ivory 255  
0739F Natural/Gray 255  
0811F Sand/Multi 255  
0812F Gray 256  
0821F Gray/Multi 256  
0821F Purple/Multi 256  
0821F Red/Multi 256

**BERWYN** ■ 18°

T6005 Blue 38

**BHATIA** ■■■ ● 18°

390 6561F Dark Gray/Multi  
390 6343F Ivory/Ivory  
391 6344F Ivory/Black  
391 6344F Ivory/Medium Blue  
6346F Dark Gray/Ivory  
6346F Light Brown/Ivory  
252 6559F Gray

**BLANCHARD** ■ 18°

392 6396F Blue/Beige  
392 6509F Blue/Gold  
393 6510F Beige/Gold  
393

**BLEECKER** ■■■ ●

3602F Slate  
3589F Ash  
3590F Charcoal  
3604F Granite  
3606F Asphalt

**BRAESIDE** ■■■

T8005 Natural  
T8005 Sienna

**BREEL** ■ 18°

398 6337F Gray/Brown  
398 6347F Blush/Multi  
399 6347F Light Blue  
399 6348F Berry  
399 6350F Sage  
399 6808F Gray/Multi  
399 6814F Gray/Gold

**BRINKER** ■ 18°

480 8795F Blue/Multi  
480 8796F Navy  
481 8797F Navy/Multi

**BRIXTON** ■■■ ● 18°

481 3602F Atlantic  
482 3601F Cobalt  
482 3606F Aura  
482 3607F Azure

**BRYNN** ■ 18°

254 6297F Blue/Gold  
254 6297F Gray/Silver  
255 6298F Blue  
255 6299F Blue/Silver

**CADIZ** ■■■ 18°

42 3887F Ivory/Gray 488  
43 3888F Light Gray 488  
43 3889F Ivory/Blue 489  
44 3890F Blue/Gray 489  
44 3891F Blue/Ivory 489  
45 3892F Light Gray/Ivory 489  
45 3902F Multi 490  
3903F Ivory/Multi 490  
39FWF Beige 490  
39FWF Beige/Gray 490  
48 39FWF Blue/Gray 491  
49 39FWF Blue/Gray 491  
50 39FWF Charcoal/Black 491  
39FXF Green/Gray 491

**CALDWELL** ■ 18°

484 8798F Sand 260  
484 8108F Blue 260  
485 8127F Blue/Orange 261  
485 8799F Gray 261  
8801F Stone 261  
8802F Beige/Multi 263  
258 8803F Blue/Multi 263  
258 8804F Blue 263  
8805F Slate 263

**CANNES** ■■■ ● 18°

54 3687F Sand 492  
55 3685F Gray/Yellow 492  
56 3686F Dark Gold 493  
56 3688F Blue/Beige 493  
57 3694F Light Gray/Brown 493  
58

**CAPRIO** ■■■ 18°

3960F Rust 494  
3958F Sand 494  
3959F Multi 495  
3961F Stone 495  
3962F Blue/Rust 495

**CARRINGTON** ■■■ 18°

486 6499F Blue/Rust 264  
486 6500F Charcoal/Light Blue 264  
487 6501F Gold/Light Blue 265  
487 6502F Light Blue/Beige 265  
6503F Green Gray 265  
62 6504F Gray/Pink 265  
63 6505F Orange/Blue 266  
64 6506F Gray/Brown 266  
65 6803F Rust/Charcoal 266  
6805F Beige/Rust 266

**CECILY**  <sup>18</sup>

3586F Gray  
 3572F Blue/Turquoise  
 3573F Sunset  
 3574F Atlantic  
 3581F Cream/Multi  
 3586F Dawn  
 3587F Moonlight  
 3587F Sorbet  
 3595F Blue/Turquoise  
 3595F Multi

**CICERO**  <sup>18</sup>

T8006 Gray

**COLTON**  <sup>18</sup>

8793F Gray 500  
 8318F Denim 501  
 8627F Charcoal 501  
 8627F Slate 503  
 8791F Brown 503  
 8792F Blush 503  
 8794F Mist 503

**CONROE**  <sup>18</sup>

6821F Gray 270  
 6822F Brown/Multi 270  
 6823F Multi 271  
 6827F Red/Multi 271

**CROSBY**  <sup>18</sup>

0565F Gold 272  
 0565F Blue 272  
 0565F Blue/Gray 273  
 0565F Charcoal 273  
 0565F Ivory/Charcoal 274  
 0565F Navy 274  
 0566F Ivory/Gray 274  
 0567F Gray 274

**DALIA**  <sup>18</sup>

6370F Gold 68  
 6352F Earth 69  
 6354F Steel 69  
 6355F Pacific 70  
 6356F Mist 70  
 6357F Azure 71  
 6359F Storm 71  
 6368F Rust 72  
 6370F Multi 72  
 6377F Sandstone 73  
 6382F Dawn 73  
 6383F Frosted Gold 74  
 6384F Fog 74

**DALIA LUXE**  <sup>18</sup>

496 6370F Blue/Multi  
 496 6370F Beige/Multi  
 497 6382F Pink/Multi  
 497 6382F Yellow/Multi  
 497 6383F Gray/Multi  
 497 6384F Green/Multi  
 499 6384F Orange/Multi

**DAFNEY**  <sup>18</sup>

499 8865F Blue/Multi  
 499 8863F Red/Multi  
 499 8864F Multi  
 268 8866F Gray/Multi  
 8867F Blue/Pink  
 8868F Beige/Multi  
 8869F Blue/Multi  
 8871F Blue

**DELINO**  <sup>18</sup>

6701F Taupe 276  
 6701F Gray 276  
 6701F Light Pink 277  
 6701F Navy 277

**DRYDEN**  <sup>18</sup>

8789F Beige/Ivory 406  
 8786F Ivory 406  
 8787F Blue 407  
 8788F Mist 407  
 8790F Blue/Gray 407

**DUPRINE**  <sup>18</sup>

0560F Black 278  
 0560F Blue 278  
 0560F Camel 279  
 0560F Gold 279  
 0560F Gray 280  
 0560F Mushroom 280  
 0560F Navy 280  
 0560F Red 280

**DYER**  <sup>18</sup>

6010L Ivory/Ivory 84  
 6009L Blue 85

**EATON**   <sup>18</sup>

8397F Charcoal 408  
 8399F Gray 408  
 8424F Sage 409  
 8429F Multi 409

**ELANOR**  <sup>18</sup>

6481F Blue/Multi 88  
 6482F Red/Multi 89

**ELIAS**  <sup>18</sup>

6589F Silver 282  
 6589F Blue 282  
 6590F Blue 283  
 6716F Gray/Multi 283  
 6718F Gray/Brown 285  
 6889F Blue 285  
 6890F Multi 285  
 6891F Green 285

**ELLYSE**

402 Copper 286  
 403 Silver 286

**EMORY**  <sup>18</sup>

8664F Gray 288  
 8659F Blue 288  
 8661F Atlantic 289  
 8662F Ocean 289  
 8663F Quartz 289  
 8664F Green 289

**ENZO**  <sup>18</sup>

8734F Black/Taupe 410  
 8732F Charcoal/Gray 410  
 8733F Charcoal/Taupe 411  
 8734F Ivory/Gray 411  
 8735F Ivory/Taupe 412  
 8737F Ivory/Natural 412  
 8738F Ivory/Natural 412

**ESTELLE**

L9138 Flintstone 290  
 L9211 Slate 290  
 L9138 Saddle 291  
 L9214 Granite 291

**EUCLID**  <sup>18</sup>

T8004 Gray/Ivory 414

**EVERLEY**  <sup>18</sup>

8646F Multi 416  
 8644F Beige 416  
 8644F Gray 419  
 8644F Ivory/Multi 419  
 8645F Gray/Multi 419  
 8647F Blue 419















**FALLON**  <sup>18</sup>

8838F Gray/Multi 420  
 8838F Ivory/Gray 420  
 8839F Blue 421  
 8839F Charcoal 421  
 8839F Ivory 421

**FANNIN**

0752F Steel/Storm 292  
 0754F Bisque/Storm 292  
 0755F Multi 293  
 0756F Ivory/Sand 293  
 0756F Sudan/Slate 293





<b>FENNER</b>  18"		<b>GRAMERCY</b>  18"		<b>INDOCHINE</b>  ● 18"	
T8003 Beige/Ivory	422	6325F Fog	294	4550F Dark Blue	426
<b>FIONA</b> 18"		6325F Graphite	294	4550F Blush	426
3268F Driftwood	504	6326F Storm	295	4550F Black	427
3267F Dark Gray	504	6326F Zinfandel	295	4550F Cranberry	427
3267F Smoke	505	6335F Mocha	295	4550F Cream	428
3275F Gray	505	6335F Mist	295	4550F Gray	428
<b>FOSTER</b>  18"		<b>GRAYSON</b>  18"		4550F Light Aqua	428
3758F Green/Beige	506	3580F Charcoal/Multi	516	4550F Platinum	428
3754F Blue/Beige	507	3576F Beige/Multi	516	4550F Smokey Amethyst	431
3754F Gray/Blue	507	3577F Beige/Gray	516	4550F Teal	431
3754F Orange/Gray	508	3578F Beige/Multi	517	4550F White	431
3758F Blue/Beige	508	3578F Gray/Charcoal	517	4551F Gray	431
3760F Blue/Beige	508	3578F Gray/Charcoal	517	<b>ISLETA</b> 	
3760F Green/Beige	508	3579F Charcoal/Beige	518	8445F Aura	432
<b>FRANCISCO</b>  18"		3913F Beige	518	8443F Confetti	432
39FCF Gray	510	3914F Gray	518	<b>JANSON</b>  18"	
39CZF Multi	510	3915F Charcoal	518	16063 Gray/Silver	298
39D4F Blue/Multi	511	<b>HANNAH</b> 18"		16061 Silver/Navy	298
39E6F Gray/Ivory	511	6055L Gray/Blue	106	16062 Navy/Silver	301
39EAF Gray/Charcoal	511	6951F Ivory/Blue	107	16064 Blue	301
39FDF Gray/Ivory	512	<b>HARLINGTON</b> 18"		16065 Dark Gray	301
39GBF Gray/Rust	512	4127F Gray	424	<b>KAELANI</b> 18"	
39GCF Rust/Gray	512	4127F Gold	424	0769F Ivory	302
39GDF Ivory/Charcoal	512	4127F Slate	425	0769F Bluestone	303
39GEF Gray/Rust	513	4127F Snow	425	0769F Onyx	303
39GGF Ivory/Gray	513	<b>HARMON</b> 18"		0770F Dove	304
<b>GASPAR</b>  18"		6897F Gray/Rust	110	0770F Mocha	304
3833F White/Gray	514	6898F Blue	111	0770F Natural	304
3834F Light Blue/Sterling	514	6898F Charcoal/Multi	111	0770F Teal	304
3835F Castle/Dark Gray	515	6898F Gray/Blue	112	<b>KAIA</b>  18"	
3838F Gray/White	515	6898F Light Gray/Rust	112	39GMF Multi	524
<b>GEMMA</b> 18"		6908F Tan/Gold	113	39GJF Gray/Multi	524
6878F Gray/Blue	92	<b>HAVERHILL</b>  18"		39GKF Gray/Rust	525
6418F Green/Beige	93	T8000 Charcoal	296	39GLF Gray	525
6465F Blue/Green	93	<b>HAYDEN</b> 18"		39GNF Blue/Multi	525
6876F Blue	94	6041L Blue	116	39GPF Ivory/Multi	525
6880F Magenta/Multi	95	6042L Natural/Green	117	<b>KANO</b>  ● 18"	
<b>GIA</b> 18"		6045L Natural/Gold	118	3872F Sand/Charcoal	526
6489F Gray/Multi	98	6366F Ivory/Black	118	3871F Charcoal/Ivory	526
6490F Multi	99	<b>INDIO</b>  18"		3873F Sand/Ivory	527
6491F Blue	99	39GWF Ivory/Blue	520	3874F Gray/Ivory	527
6492F Gold/Multi	100	39GXF Navy/Blue	520	3875F Gray/Charcoal	527
6494F Beige/Multi	100	39GYF Beige/Blue	521	3876F Charcoal/Ivory	528
6937F Purple/Multi	101	39GZF Blue/Ivory	521	3877F Charcoal/Gray	528
6939F Ivory	101	39H0F Blue	521	<b>KARINA</b>  18"	
6946F Blue/Orange	102	39H1F Navy/Beige	522	6794F Blue/Multi	306
6953F Multi/Gray	102	39H2F Blue/Beige	522	6791F Blue/Beige	306
				6791F Silver/Green	307
				6792F Gray	307
				6793F Multi	307

**KATARI**   18"  
 3381F Birch/Sterling  
 3374F Ice/Birch  
 3375F Birch/Taupe  
 3376F Mint/Taupe  
 3377F Taupe/Castle  
 3378F Birch/Sterling  
 3379F Castle/Taupe  
 3380F Castle/Taupe

**KEATON** 18"  
 8018F Ivory/Gray  
 8018F Brown/Beige  
 8018F Brown/Gray  
 8018F Brown/Multi  
 8018F Silver/Gray

**KEATS**   18"  
 3467F Aqua/Haze  
 3466F Turquoise  
 3469F Teal  
 3471F Lagoon  
 3474F Capri  
 3475F Aqua

**KIRKWOOD**  18"  
 T8001 Beige/Silver

**KYRA**   18"  
 3853F Gray/Beige  
 3847F Beige/Gray  
 3854F Gray/Blue  
 3855F Ivory/Blue  
 3856F Gray/Beige  
 3857F Beige/Blue  
 3858F Gray/Yellow  
 3859F Blue/Beige

**LAINA**  18"  
 39G5F Beige/Blue  
 39G0F Beige/Gray  
 39G5F Beige/Gray  
 39G6F Gray/Beige  
 39G7F Blue/Beige  
 39G8F Blue  
 39G8F Blue/Multi  
 39G9F Blue/Beige  
 39GAF Beige  
 39GHF Blue/Ivory  
 39GIF Blue/Gray

**LANISTER** 18"  
 6745F Blue/Multi  
 6746F Orange/Multi  
 6747F Brown/Multi  
 6748F Multi  
 6750F Rust/Beige

**LEANDRA** 18"  
 530 6478F Ivory/Blue  
 530 6479F Blush/Sage  
 531 6479F Rust/Blue  
 531 6480F Ivory/Multi

**LEGACY** 18"  
 532 6576F Charcoal  
 532 6575F Gray/Blue  
 6575F Light Gray  
 6577F Beige  
 532 6578F Beige/Gray  
 532 6579F Gray

**LEIF**  
 308 7213F Zinc  
 308 7213F Sky Blue

**LENNON**  18"  
 534 39FYF Gray  
 534 39FYF Gray/Multi  
 535 39FZF Beige/Ivory  
 535 39G1F Gray/Blue  
 535 39G4F Gray/Beige

**LENNOX** 18"  
 310 8698F Charcoal  
 8694F Navy  
 8695F Navy  
 8697F Taupe/Ivory  
 8699F Ivory

**LONGRIDGE**  18"  
 310 T8002 Ivory

**LOR** 18"  
 536 6006L Beige/Gold  
 536 6002L Beige/Silver  
 537 6003L Blue  
 537 6003L Gold/Gray  
 539 6004L Blue/Camel  
 539 6008L Blue/Silver

**LORRAIN**  18"  
 542 8568F Noir  
 542 8564F Violet  
 542 8571F Blush  
 542 8572F Mariner

**LUNA**   18"  
 543 8049F Dark Blue  
 8049F Beige  
 8049F Black  
 8049F Charcoal  
 8049F Light Gray  
 8049F Orange  
 8049F Red  
 8049F Rust  
 8049F Smoke  
 8049F Teal

**LUXE VELOUR** 18"  
 128 4506F White  
 129 4506F Beige  
 130 4506F Light Gray  
 130 4506F Pink  
 4506F Slate

**MACKAY** 18"  
 312 8824F Blue  
 312 8824F Blush  
 313 8824F Brown  
 313 8824F Charcoal  
 313 8824F Navy

**MACKLAINE**  18"  
 134 39FUF Beige/Silver  
 135 39FQF Silver/Beige  
 39FRF Beige/Gray  
 39FTF Ivory/Black  
 39FVF Silver/Black













**MADDOX** 18"  
 544 8630F Ivory/Navy  
 544 8630F Beige/Brown  
 8630F Brown  
 8630F Charcoal/Brown  
 545 8630F Gray/Charcoal  
 545 8630F Ivory/Charcoal  
 545 8630F Navy  
 8630F Teal

**MALI** 18"  
 314 8629F Alloy  
 316 8629F Ivory

**MAMBASA** 18"  
 138 7087F Black  
 139 7085F Zinc  
 139 7089F Ivory  
 140 7092F Gray

**MANOA**  18"  
 434 8353F Blue/Beige  
 434 8353F Beige/Beige  
 435 8353F Gray/Silver

**MARABEL**  18"  
 435 6756F Blue/Rust  
 6757F Blue/Gray  
 6762F Red/Blue  
 6766F Blue/Multi  
 318 6770F Brown/Blue  
 318 6772F Blue/Gold  
 319 6815F Blue  
 319 6817F Beige/Blue  
 319 6819F Gray/Blue  
 321 6820F Blue/Silver

<b>MARIELL</b> 			
6702F Blue/Mist	158	8573F Silver	328
6702F Multi	159	8377F Mushroom	328
6702F Pink/Sunset	159	8383F Ice	329
6702F Purple/Multi	160	8389F Smoke	329
6702F Sorbet/Multi	160		
<b>MARIGOLD</b> 		<b>NAPLES</b> 	
3833F Gold/Blue	552	0751F Ivory/Gray	330
3831F White/Light Blue	553	0751F Blue	330
3832F White/Gray	553	0751F Brown	331
		0751F Gray	331
<b>MARQUETTE</b> 		0751F Green	333
3778F Rust/Blue	554	0751F Navy	333
3761F Gray/Multi	554	0751F Orange	333
3761F Rust/Blue	556		
3775F Gray	556	<b>NATALIA</b> 	
3776F Beige/Gray	556	6294F Multi	168
3778F Blue	556		
<b>MATSON</b>		<b>NOLAN</b> 	
T6031 Ivory	324	39C9F Red/Ivory	568
		39ATF Blue/Black	568
<b>MELINA</b> 		39ATF Blue/Rust	569
3400F Birch/White	558	39BYF Gray/Blue	569
3398F Sterling/White	558	39BZF Red/Orange	569
3398F Taupe/White	559	39C8F Ivory/Multi	570
3399F Birch/Taupe	559	39C9F Turquoise/Orange	570
		39CAF Blue/Multi	570
<b>MICAH</b> 		39CDF Gray/Blue	571
3044F Beige/Gray	560	39CDF Red/Multi	571
3336F Beige/Gray	560	39CEF Blue/Multi	571
3045F Ivory/Silver	561		
3046F Beige/Gray	561	<b>NORAH</b> 	
3047F Beige/Silver	561	6059L Beige/Ivory	172
3048F Gray/Silver	561	6058L Blue/Light Blue	173
3049F Silver	562	6060L Light Blue/Dark Gray	173
3337F Black/Dark Gray	562	6061L Natural/Ivory	174
3338F Black/Silver	562	6062L Black/Dark Gray	174
3339F Black	562	6063L Ivory/Gray	175
		6303F Gold	175
<b>MILAN</b> 		6305F Ivory/Charcoal	176
6488F Green	326	6926F Gray	177
6488F Gray/Haze	326	6927F Beige	177
6488F Lilac/Haze	327		
6488F Pastel	327	<b>NORIS</b> 	
		6892F Ivory	180
<b>MILSON</b> 		6893F Gray	181
6052L Ivory/Blue	164	6894F Charcoal/Multi	181
6049L Gray/Blue	165	6895F Gray/Multi	182
6051L Gray/Rust	165	6896F Navy/Multi	183
<b>MILTON</b> 		<b>ODELL</b> 	
3472F Ice	564	6385F Blue/Silver	334
3466F Royal	564	6385F Gray/Silver	334
3467F Blue Haze	565	6385F Light Blue	335
3468F Indigo	565	6385F Tan/Silver	335
3469F Dusk	565	6385F Taupe	335
3471F Thundercloud	566		
3473F Mist	566	<b>OLIVIER</b> 	
		7207F Indigo	186
		<b>OURAY</b>	
		6133F Blue/Ivory	190
		6131F Ivory/Rust	191
		6132F Smoke/Ivory	191
		6174F Silver/Gray	192
		6179F Gray/Taupe	192
		6209F Ivory	193
		<b>PALOMAR</b> 	
		6632F Blue	336
		6572F Blue	336
		6591F Blue/Beige	337
		6630F Charcoal	337
		6630F Gray/Blue	337
		6631F Blue	338
		6632F Charcoal	338
		<b>PARKER</b> 	
		3702F Silver/Ivory	572
		3701F Ivory/Gray	572
		3704F Beige/Blue	573
		3705F Ivory/Gray	573
		3709F Gray/Beige	573
		3719F Silver/Beige	573
		<b>PAYTON</b> 	
		6497F Beige/Gray	340
		6495F Blue/Gray	340
		6495F Blush/Ivory	341
		6495F Gray/Blue	341
		6496F Brown/Gray	341
		6498F Pink/Multi	341
		<b>PERCY</b> 	
		39AFF Blue/Multi	574
		39ALF Brown/Rust	574
		39AGF Gray	575
		39AHF Blue/Rust	575
		39AIF Blue	575
		39AJF Gray/Multi	575
		39AKF Blue/Gray	576
		39AMF Multi	576
		39ANF Tan	576
		39APF Rust/Blue	576
		<b>PHOENIX</b> 	
		0809F Gray/Ivory	342
		0807F Charcoal	342
		0808F Black/Ivory	343
		0809F Ivory	343
		0810F Slate/Gray	343
		0810F Stone	343

<b>PIRAJ</b> ■■■ 18"		<b>ROXFORD</b> ■■■		<b>STONELEIGH</b> ■■■ 18"	
6452F Rust/Aqua	344	T6034 Ivory/Blue	354	8830F Taupe	452
6451F Red/Red	344			8830F Black	452
6453F Ivory/Charcoal	345	<b>RYLAN</b> ■■■ 18"		8830F Gray	453
6454F Blue	345	8643F Charcoal	448	8830F Ivory	453
6461F Multi	346	8638F Gray/Multi	448	8830F Navy	453
6463F Navy/Multi	346	8639F Blue	449		
6741F Blue/Red	346	8640F Gray	449	<b>SUTTON</b> ■■■ 18"	
6755F Brown/Multi	346	8641F Ivory	449	T6003 Pewter/Green	360
		8642F Multi	449	T6003 Tan	360
<b>PRASAD</b> ■■■ 18"				<b>TAUNTON</b> ■■■	
3970F Gray	578	<b>SALINA</b> ■■■ 18"		T8007 Gold	362
3678F Cream	578	6887F Blue/Orange	202		
3680F Charcoal/Gray	579	6865F Blue/Gray	203	<b>THACKERY</b> ■■■ ● 18"	
3681F Light Blue	579	6886F Sage	203	39D1F Charcoal/Ivory	590
3682F Light Gray	579	6887F Blue	204	39CWF Charcoal/White	590
3683F Gray	581	6887F Multi	204	39CXF Charcoal/Gray	591
3894F Light Gray	581	6888F Blue/Rust	205	39CYF Charcoal/Blue	591
				39CYF Charcoal/Red	592
<b>REAGAN</b> ● 18"		<b>SAPHIR ZAM</b> ■■■ 18"		39D0F Charcoal/Beige	592
8687F Gray/Blue	348	3097F Pewter/Light Gray	584	39D2F Charcoal/Multi	592
8685F Beige	348	3250F Pewter/Gray	584	39D3F Multi	592
8685F Blue	349			<b>TIVOLI</b>	
8685F Gray	349	<b>SARRANT</b> ■■■ 18"		8215F Wisteria	454
8686F Blue	349	3966F Gray	586	8214F Twilight	454
		3963F Smoke	586		
<b>REDDINGTON</b> ■■■ 18"		3964F Stone	587	<b>USTAD</b> ■■■ 18"	
6740F Silver	196	3965F Sand	587	6109F Steel/Chocolate	364
6725F Gray	197	3967F Charcoal	587	6111F Dark Blue/Gray	364
6733F Beige	197			6111F Rust/Charcoal	365
6738F Gray	198	<b>SAVONA I, II, III</b> ■■■ 18"		6112F Ivory/Walnut	365
		0792F Black/Cream	356		
<b>REDFORD</b> ■■■ 18"		0790F Multi	356	<b>VANCOUVER</b> ■■■ 18"	
8669F Tan	350	0791F Blush	357	39FEF Ivory	594
8669F White	350	0794F Light Blue/Ivory	357	39FEF Brown	594
8670F Beige/Gray	351	0795F Navy/Ivory	357	39FGF Charcoal/Beige	595
8670F Charcoal	351			39FHF Ivory/Charcoal	595
8670F White/Silver	351	<b>SENECA</b> ■■■ 18"		39FHF Ivory/Gray	595
8846F Beige	351	T6000 Charcoal	358	39FIF Gray/Charcoal	597
8847F White/Silver	352			39FJF Beige/Charcoal	597
8848F Beige/Gray	352	<b>SIENA</b> ■■■ 18"			
8848F Blue/Gray	352	6588F Blue/Multi	208	<b>VIVIEN</b> ■■■ 18"	
		6586F Beige/Gold*	209	6556F Beige	366
<b>REMMY</b> ■■■ 18"		6586F Red/Ivory*	209	6554F Gray/Blue	366
3516F Blue/Beige	582	6587F Gold/Brown	210	6555F Gray	367
3424F Blue/Dark Blue	582	6587F Orange/Multi	210	6557F Light Gray	367
3425F Beige/Dark Blue	583			<b>VOSS</b> ■■■ 18"	
3425F Dark Blue/Ivory	583	<b>SOREL</b> ■■■ 18"		39H3F Blue/Green	598
3515F Ivory/Blue	583	3369F Stone	588	39H4F Tan/Blue	598
3808F Beige/Blue	583	3299F Gray/Beige	589	39H5F Pink/Purple	599
		3366F Granite	589	39H6F Pink	599
<b>RHETT</b> ■■■ 18"				39H7F Aqua/Multi	599
18072 Brown/Gray	444	<b>ST. CLOUD</b> ■■■ 18"		39H8F Charcoal/Multi	599
18068 Teal	445	7230F Opal Gray	214	39H9F Pink/Multi	600
18069 Multi	445	7227F Fog	215	39HAF Multi	600
18070 Multi	447	7228F Ivory/Multi	215	39HBF Black/Multi	600
18072 Blue/Rust	447	7229F Pearl/Gray	216	39HCF Multi	600
18074 Charcoal	447				
18074 Wolf Gray	447	<b>ST. GERMAINE</b> ■■■ 18"			
		8388F Amour	450		
		8387F Parisian	450		

<b>WALDOR</b> ■■■ 18"					
3970F Gold/Birch	602				
3602F Ivory	603				
3683F Beige	603				
3837F Beige	605				
3968F Gray	605				
3969F Gold/Sterling	605				
3971F Gold/Sand	605				
<b>WEATHERFIELD</b> ■■■ 18"					
T6004 Yellow	368				
<b>WENDOVER</b> ■■■ 18"					
6858F Beige/Ivory	370				
6841F Beige/Gray	370				
6842F Charcoal	371				
6846F Silver	371				
6847F Beige	372				
6848F Gray	372				
6862F Tan	372				
6864F Silver	372				
<b>WYMAN</b> ■■■ 18"					
T6002 Gray	374				
<b>ZANDER</b> ■■■ 18"					
6795F Beige/Ivory	220				
6796F Gray/Taupe	221				
6800F Blue	221				
6801F Gray	222				
6802F Gray/Ivory	222				
<hr/>					
<b>THOM FILICIA FOR FEIZY:</b>					
<b>BELDEN</b> ■■■ 18"					
T6001 Gray	252				
<b>BERWYN</b> ■■■ 18"					
T6005 Blue	38				
<b>BRAESIDE</b> ■■■					
T8005 Natural	258				
T8005 Sienna	258				
<b>CICERO</b> ■■■ 18"					
T8006 Gray	268				
<b>EUCLID</b> ■■■ 18"					
T8004 Gray/Ivory	414				
<b>FENNER</b> ■■■ 18"					
T8003 Beige/Ivory	422				
<b>HAVERHILL</b> ■■■ 18"					
T8000 Charcoal	296				
<b>KIRKWOOD</b> ■■■ 18"					
T8001 Beige/Silver	310				
<b>LONGRIDGE</b> ■■■ 18"					
T8002 Ivory	316				
<b>MATSON</b> ■■■					
T6031 Ivory	324				
<b>ROXFORD</b> ■■■					
T6034 Ivory/Blue	354				
<b>SENECA</b> ■■■ 18"					
T6000 Charcoal	358				
<b>SUTTON</b> ■■■ 18"					
T6003 Pewter/Green	360				
T6003 Tan	360				
<b>TAUNTON</b> ■■■					
T8007 Gold	362				
<b>WEATHERFIELD</b> ■■■ 18"					
T6004 Yellow	368				
<b>WYMAN</b> ■■■ 18"					
T6002 Gray	374				
<hr/>					
<b>EASY CARE:</b>					
<b>ALDEN</b> ■■■ 18"					
8637F Brown	230				
8637F Beige	230				
8637F Charcoal	233				
8637F Gray	233				
8637F Multi	233				
<b>BECKETT</b> ■■■ 18"					
0813F Gray	250				
0815F Gray/Beige	250				
0814F Gray	251				
0816F Charcoal/Multi	251				
0817F Gray/Beige	251				
0818F Gray/Multi	251				
<b>CROSBY</b> ■■■ 18"					
0565F Gold	272				
0565F Blue	272				
0565F Blue/Gray	273				
0565F Charcoal	273				
0565F Ivory/Charcoal	274				
0565F Navy	274				
0566F Ivory/Gray	274				
0567F Gray	274				
<b>DUPRINE</b> ■■■ 18"					
0560F Black	278				
0560F Blue	278				
0560F Camel	279				
0560F Gold	279				
0560F Gray	280				
0560F Mushroom	280				
0560F Navy	280				
0560F Red	280				
<b>FOSTER</b> ■■■ 18"					
3758F Green/Beige	506				
3754F Blue/Beige	507				
3754F Gray/Blue	507				
3754F Orange/Gray	508				
3758F Blue/Beige	508				
3760F Blue/Beige	508				
3760F Green/Beige	508				
<b>NAPLES</b> ■■■ 18"					
0751F Ivory/Gray	330				
0751F Blue	330				
0751F Brown	331				
0751F Gray	331				
0751F Green	333				
0751F Navy	333				
0751F Orange	333				
<b>NOLAN</b> ■■■ 18"					
39C9F Red/Ivory	568				
39ATF Blue/Black	568				
39ATF Blue/Rust	569				
39BYF Gray/Blue	569				
39BZF Red/Orange	569				
39C8F Ivory/Multi	570				
39C9F Turquoise/Orange	570				
39CAF Blue/Multi	570				
39CDF Gray/Blue	570				
39CDF Red/Multi	571				
39CEF Blue/Multi	571				
<b>WENDOVER</b> ■■■ 18"					
6858F Beige/Ivory	370				
6841F Beige/Gray	370				
6842F Charcoal	371				
6846F Silver	371				
6847F Beige	372				
6848F Gray	372				
6862F Tan	372				
6864F Silver	372				

# SHOWROOMS



## OPEN YEAR-ROUND

### **Dallas**

2050 N. Stemmons Freeway  
Dallas Market Center  
Suite 102  
Dallas, TX 75207  
214.747.0040  
Open M – F

### **Las Vegas**

World Market Center  
455 S. Grand Central Parkway  
Building C, Suite 180  
Las Vegas, NV 89106  
702.750.8613  
Open M – F

### **High Point**

Market Square  
305 W. High Street  
Market Square, Suite 145  
High Point, NC 27260  
336.882.7527  
Open M – F

Contact [sales@feizy.com](mailto:sales@feizy.com) to make an appointment.





800.779.0877 | [sales@feizy.com](mailto:sales@feizy.com)

[feizy.com](http://feizy.com)

@feizyrugs

*Featured: Harmon 6908F in Tan/Gold (Top), Conroe 6822F in Brown/Multi (Bottom)*

